PLEASE NOTE:

Site/Parcel Numbering -- This notebook contains references to "Parcel 1," which has been the designation for the "Port Industrial Yard" property (401 Alexander Avenue) at the end of the Hylebos peninsula and at the Mouth of the Hylebos Waterway. See HCC "Summary of Existing Information" (January 1995). In the Trustees' Settlement Report, "Parcel 1" is designated "Site 56" and named the "AK-WA Shipbuilding Site."

This notebook also contains references to "Parcel 2," which has been the designation for the former Occidental property at 605 Alexander Avenue (but not including the former PRI Northwest property at 709 Alexander Avenue). Id. The Trustees' Settlement Report includes "Parcel 2" in "Site 57" named the "Occidental Site" (encompassing both the former Occidental and PRI properties).

SUPERSEDED

ALPHABETICAL INDEX OF BUREAU OF SHIPS AD INTERIM

(INT)

Specifications

COVERING WORK UNDER COGNIZANCE OF THE

BUREAU OF SHIPS

15 FEBRUARY 1944

DECLASSIFIED
Authority DOD 5200.00
By KC NARA Date 1/20/18

REPRODUCED AT THE NATIONAL ARCHIVES

ALPHABETICAL INDEX OF BUREAU OF SHIPS

AD INTERIM (INT) SPECIFICATIONS

Issued by the

Bureau of Ships, Navy Department

Washington, D. C.

16 February 1944

Title	Spec. No.	Date
Accessories, lavatory and shower stall (plastic)	30A1(INT) Amendment 2	15 Oct. 1942 1 June 1943
Acid, hydrofluoric, technical	51A12(INT)	1 Oct. 1943
Alidade-equipment, self-synchronous	R18A3(INT)	1 Oct. 1943
Aluminum alloy (aluminum-copper-silicon-manganese-tin) bars, rods, shapes and wire (Aℓ-27)	46A12(INT)	15 Apr. 1939
Aluminum alloy, light: castings (sand) (resistant to salt-water corrosion)	46A1(INT)	1 May 1942
Aluminum-alloy, (aluminum-magnesium-silicon-chromium): plates, sheets, and strips[1]	47A12(INT) Amendment 1	1 Oct. 1943 15 Dec. 1943
Aluminum alloy (aluminum-manganese) plates and sheets	47A4(INT)	1 Oct. 1943
Aluminum alloy (aluminum-copper-silicon-manganese-tin) sheet and plate (Aℓ-27)	47A13(INT)	15 Apr. 1939
Aluminum-base-alloy: die castings	46A14(INT)	1 Feb. 1942
Aluminum-base-alloy: permanent mold castings	46A15(INT)	1 Feb. 1942
Aluminum pigment (paste form)	52A1(INT)	1 Oct. 1941
Aluminum; plates sheets and strips[1]	47A2(INT)	15 Nov. 1942
Annunciators, call-bell (drop type)	17A8(INT) Amendment 1	15 June 1943 1 Dec. 1943
Antimony, slabs	46A13(INT)	15 Oct. 1939
Armature-stands, electrical, coil winding	17A9(INT)	15 Apr. 1943
Asbestos-composition, hard, sheet	32A3(INT) Amendment 1	1 Feb. 1943 1 May 1943
Ash receivers	25A3(INT)	1 May 1943
Bags, canvas (lister) (for sterilizing and dispensing water)	24B14(INT)	15 Oct. 1943
Baking-cooking-roasting equipment, electrical (shipboard use)	65B2(INT) Amendment 1	1 Feb. 1942 1 July 1943
Balsa (ochroma)	39B5(INT)	15 Aug. 1942
Barometers, aneroid	18B1(INT)	15 June 1943
Batteries, dry	17B7(INT) Amendment 1	15 Mar. 1942 1 Dec. 194
Batteries, storage, portable	17B4(INT) Amendment 3	2 Jan 1943 15 Dec. 1943
Bearing strips, nonmetallic: (water or grease lubrication)	33B1(INT)	1 Oct. 1942

R RESTRICTED (When requesting, specify for what purpose intended.)

DECLASSIFIED
Authority DOD 5200.00
By KCr NARA Date 1/20/18

REPRODUCED AT THE NATIONAL ARCHIVES

Alphabetically

Title	Spec. No.	Date
Bearings, ball	42B5(INT) Amendment 2	1 July 1941 1 Feb. 1942
Bearings, roller	42B10(INT)	1 Aug. 1941
Bells, ship and motor-boat	23B2(INT)	1 June 1943
Binoculars, 6 power 30-MM aperture; and accessories	18B2(INT) Amendment 3	1 Oct. 1942 15 Nov. 1943
Binoculars, 7-power, 50-MM aperture; and accessories	18B4(INT) Amendment 2	1 Oct. 1942 15 Oct. 1943
Blankets; sound-absorbing	59B4(INT) Amendment 1	2 Jan. 1942 15 Aug. 1943
Blinkers, low-intensity, for binoculars	17B15(INT)	15 Aug. 1943
Blowers, electric, for cleaning and drying electrical equipment	17B10(INT) Amendment 1	1 Oct. 1943 2 Jan. 1944
Boards, bulletin (shipboard use)	26B6(INT)	1 Aug. 1942
Boots; rubber firemen's three quarter length, non-slip	72B2(INT)	15 Feb. 1943
Boilers, fish	64B10(INT)	15 Jan. 1943
Bolts, anchor, boiler refractory brick	43B15(INT)	1 July 1943
Bolts, nuts, studs and tap rivets (and material for same)	43B11(INT)	1 July 1942
Books, instruction (instrument, electrical, for navigational purposes)	18B7(INT) Amendment 1	15 Sept. 1942 1 June 1943
Boxes and canisters, galley	64B18(INT)	15 Jan. 1943
Boxes, letter	54B4(INT)	15 May 1943
Boxes, shipping, periscope	65B1(INT)	1 Oct. 1943
Boxes, spare parts, electrical and mechanical (shipboard use)	42B9(INT)	15 Jan. 1944
Brass; castings	46B31(INT)	1 Nov. 1942
Brass, commercial: plates, rods, shapes, sheets, and strips	47B2(INT)	1 Apr. 1943
Brass, Naval, rolled bars, plates, rods, shapes, sheets, and strips	46B6(INT)	1 July 1942
Breathing apparatus, rescue, oxygen	C57B58(INT)	1 Dec. 1943
Brick insulating, high-temperature	32B4(INT)	15 Oct. 1943
Bristles, synthetic filament, (for paint brushes)	38B42(INT)	15 Apr. 1943
Bronze, aluminum; bars, plates, rods, shapes, sheets, and strips	46B17(INT)	15 Apr. 1943
Bronze, aluminum-manganese; castings	46B29(INT)	15 Jan. 1944
Bronze: ingots for remelting	46B25(INT)	15 Aug. 1943
Bronze, manganese; castings (composition Mn-c)	49B3(INT) Amendment 1	15 Jan. 1943 15 May 1943
Bronze, manganese, wrought	46B15(INT)	1 Oct. 1943
Bronze, phosphor, rolled or drawn; bars, plates, rods, and sheets	46B14(INT)	15 Jan. 1943
Brushes, paint, flat; synthetic-filament-bristles	38B41(INT)	1 Nov. 1943

C CONFIDENTIAL (When requesting, specify for what purpose intended.)

DECLASSIFIED
Authority DOD 5200.00
By KCr NARA Date 1/20/18
REPRODUCED AT THE NATIONAL ARCHIVES

Alphabetically

Title	Spec. No.	Date
Brushes, wire, rotary, cup, and radial (disk)	40B5(INT)	1 Nov. 1942
Brushes, lettering	38B28(INT)	1 Feb. 1942
Buoyancy-material, hard cellular	33B3(INT) Amendment 1	15 July 1943 1 Nov. 1943
Buoys, life, balsa wood, Franklin type	23B3(INT)	1 May 1942
Buoys, life, ring, 18 inch	12B4(INT)	1 Sept. 1943
Buoys, life, ring, kapok, 24 inch	23B1(INT) Amendment 2	15 Sept. 1941 1 July 1943
Cable, electric, insulated (merchant degaussing)	15C7(INT) Amendment 3	1 Aug. 1943 2 Jan. 1944
Cable, electric, insulated, radio, and instrument hookup type SRIR	15C20(INT)	15 Oct. 1943
Cables, electric, insulated (shipboard use)	15C1(INT) Amendment 1	1 Sept. 1943 2 Jan. 1944
Cables, electric (special purpose)	C15C6(INT) Amendment 1	1 Mar. 1943 15 June 1943
Cadmium, ingots	46C7(INT)	15 Oct. 1939
Calcium carbonate precipitated (pigment)	52C28(INT)	1 Aug. 1943
Calculator, distance, speed-time, navigational	18C21(INT)	1 Feb. 1943
Calipers	41C22(INT)	15 May 1940
Cambric, insulating varnished	17C8(INT)	1 Aug. 1942
Cans, one-quart, half-gallon, one-gallon; and cases, shipping	42C21(INT)	15 Jan. 1943
Cans, refuse and garbage	42C23(INT)	1 Apr. 1943
Canvas, cotton; fire, water, and weather resistant	24C20(INT) Amendment 1	15 Aug. 1943 1 Oct. 1943
Canvas covers for generating sets	25C11(INT)	15 Apr. 1943
Caps, attachment-plug, separable, for connection to flexible electrical conductors	17C15(INT)	2 Jan. 1944
Carriers; food	64C10(INT)	15 Nov. 1943
Cases, captain's compasses, dividers and reading-glasses	18C4(INT)	15 Mar. 1943
Cases, navigator's, compasses and dividers	18C9(INT)	15 Mar. 1943
Cedar, port orford and alaska yellow	39C6(INT)	1 Oct. 1943
Cement, adhesive, insulation, fibrous	52C22(INT)	15 Apr. 1942
Cement; cold or hot set for attachment of decking materials to metal	52C15(INT) Amendment 2	15 Aug. 1942 15 May 1943
Cements, adhesive and sealing, (for fibrous glass insulation and corkboard)	52C23(INT) Amendment 3	1 Aug. 1942 1 Oct. 1943
Cement for hard cellular buoyancy material	52C29(INT)	1 Dec. 1943
Cement, sealing (for oil tank seams)	52C21(INT)	1 Mar. 1943
Cement; smoothing (formula #62)	52C25(INT)	1 Oct. 1943
Chain, and attachments standard, miscellaneous	42C19(INT)	15 Aug. 1943
Chain, die lock, nickel steel, 1-3/8 inch	SPS946	1 Feb. 1936
Chain, die lock, nickel steel, 1-1/8 inch	SPS1044	10 Apr. 1936

C CONFIDENTIAL (When requesting, specify for what purpose intended.)

DECLASSIFIED
Authority DOD 5200.00
By [illegible] NARA Date 1/20/[illegible]
REPRODUCED AT THE NATIONAL ARCHIVES

Alphabetically

Title	Spec. No.	Date
Chairs, steel, (shipboard use)	26C6(INT)	1 Oct. 1943
Charges, fire-extinguisher (foam type)	51C25(INT)	15 Nov. 1943
Chemicals, fire-retardant, for lumber and timber (recommended treating practice)	51C40(INT)	15 Apr. 1943
Chisels; chisel blanks; tools, calking; for metal	41C23(INT) Amendment 2	15 Feb. 1942 1 Mar. 1943
Chlorination-outfits, (for rendering water potable) (shipboard use)	57C20(INT)	15 July 1943
Circuit-breakers, air, electric (shipboard use)	17B1(INT)	1 Oct. 1942
Cleaning outfits, boiler-tube, air-driven	13C6(INT)	1 Feb. 1941
Clinometers (Mark II)	18C8(INT) Amendment 1	1 May 1942 1 June 1942
Clinometers, (Mark IV)	18C23(INT)	15 Aug. 1943
Clips, electrical, jaw-grip	17C20(INT) Amendment 1	1 May 1943 2 Jan. 1944
Clocks, zigzag-control-timer	R18C20(INT)	15 June 1942
Clothing, protective, leather, for welders (men)	37C6(INT) Amendment 1	1 June 1943 15 Sept. 1943
Cloth, momie	27C2(INT)	1 May 1942
Cloth, strands, and tape, asbestos	32C11(INT)	1 Oct. 1943
Cloths, wiping; mixed colored, sterilized (for) machinery	27C33(INT) Amendment 1	15 July 1943 1 Dec. 1943
Cloth, wire, screen	42C12(INT)	15 Nov. 1942
Coating, organic; for covering shafts, struts, and other exposed surfaces	52C24(INT)	1 Sept. 1943
Cocks, ground key	45C5(INT)	1 Oct. 1943
Coffee-makers, electric	64C11(INT)	15 May 1942
Coils, cooling, evaporator, fin-tube, dichlorodifluoromethane (F-12) (shipboard use)	66C9(INT)	1 July 1943
Colanders	64C8(INT)	15 Nov. 1943
Compasses, boat, magnetic, Navy standard No. 3 (5-inch card) with compensating binnacle	18C14(INT)	1 Mar. 1942
Compound, antifreeze	51C39(INT)	15 Nov. 1943
Compound, anti-seize	52C19(INT)	1 Oct. 1943
Compound, boiler, Navy, 1941	13C3(INT)	1 Oct. 1943
Compound, calking (for wooden vessels)	52C27(INT)	15 Aug. 1943
Compound, preservative; fire, water, and weather resistant (for canvas)	52C26(INT) Amendment 1	1 Dec. 1943 1 Feb. 1944
Compound, preservative, rope	52C20(INT)	15 Feb. 1942
Compound, rust-preventive, pigmented	52C17(INT)	2 Jan. 1944
Compound, rust-preventive, thin-film (polar type)	52C18(INT)	15 Mar. 1941
Compound, valve-grinding	51C22(INT)	15 Oct. 1943

R RESTRICTED (When requesting, specify for what purpose intended.)

DECLASSIFIED
Authority DOD 5200.00
By KCr NARA Date 1/20/18
REPRODUCED AT THE NATIONAL ARCHIVES

Alphabetically

Title	Spec. No.	Date
Compressors (motor-driven) and accessories for air conditioning and process water cooling apparatus using dichlorodifluoromethane "Freon-12"	66C7(INT) Amendment 3	15 Oct. 1940 15 Oct. 1942
Cones, speed	23C3(INT)	1 Oct. 1943
Connectors and lugs, terminal, pressure-grip (solderless) (for electric cable)	17C13(INT) Amendment 1	1 May 1943 1 Sept. 1943
Contact makers for superheated steam	17C19(INT)	1 Oct. 1943
Control-panels, welding; for direct-current electric arc welding outlets, constant potential system	17C18(INT) Amendment 1	1 Feb. 1943 2 Jan. 1944
Controllers, alternating-current (shipboard use)	17C10(INT) Amendment 2	15 Jan. 1943 15 Dec. 1943
Controllers, direct-current (shipboard use)	17C17(INT) Amendment 1	15 Apr. 1943 15 June 1943
Coolers, air dichlorodifluoromethane (F-12)	66C8(INT)	1 June 1943
Coolers (fountains), drinking-water, electric, portable	63C4(INT)	1 Apr. 1943
Coolers, lubricating-oil and fresh-water	66C1(INT) Amendment 1	1 Nov. 1941 15 Oct. 1943
Copper-base brazing alloy	47C3(INT)	1 July 1943
Copper-beryllium-alloy: bars, rods, plates, strips, and wire	46C10(INT)	1 Oct. 1943
Copper-nickel alloy (70:30): bars, plates, rods, sheets, and strips	46C6(INT)	1 Oct. 1943
Copper-silicon-alloy; bars, plates, rods, shapes, sheets, and strips	46B27(INT)	15 Oct. 1943
Counters, revolution, mechanical	60C1(INT)	1 Mar. 1943
Covering, organic plastic (for instrument bodies)	33C8(INT) Amendment 1	1 Aug. 1943 1 Dec. 1943
Covers, mattress	27C27(INT)	1 Oct. 1943
Covers, searchlight, canvas	24C19(INT)	1 Sept. 1943
Cuprous oxide	52C4(INT) Amendment 1	1 June 1942 1 July 1942
Curtains, awning, ships	24C16(INT)	1 May 1943
Curtains, skylight screens, and fixtures, ship	27C7(INT) Amendment 1	15 Oct. 1942 15 Aug. 1943
Cuspidors, plastic	42C24(INT)	1 Oct. 1943
Cylinders, compressed gas, ICC3A type (for pressures not exceeding 1800 pounds per square inch)	51C31(INT)	1 Sept. 1942
Cylinders, CO_2 gas-filled, commercial type (for inflatable life belts)	51C36(INT)	2 Jan. 1942
Cylinders, fire-extinguisher, carbon-dioxide	51C26(INT) Amendment 1	1 Oct. 1941 15 Sept. 1942
Cylinders, fire-extinguisher, carbon-dioxide (fifteen-pound capacity)	51C41(INT) Amendment 2	1 Mar. 1943 1 Oct. 1943
Dead-reckoning equipment, electrical	R18D1(INT)	15 July 1943
Deck-covering, lightweight, non-slip	52D9(INT)	1 Oct. 1943

R RESTRICTED (When requesting, specify for what purpose intended.)

DECLASSIFIED
Authority DOD 5200.00
By KCr NARA Date 1/20/18

REPRODUCED AT THE NATIONAL ARCHIVES

Alphabetically

Title	Spec. No.	Date
Decking, weather (teak alternate)	59D2(INT)	1 Apr. 1942
Dehumidifying unit, automatically-operated	66D1(INT)	15 July 1941
Detergent, laundry, salt-water, for use in soft, hard, or sea water	51D10(INT)	15 July 1943
Dials; pelorus, plastic	18D2(INT)	1 June 1943
Dipentine	52D8(INT)	1 Feb. 1942
Disinfectant, germicide and fungicide	51D6(INT)	15 May 1943
Disinfectors, steam-jacketed, rectangular, with formaldehyde-ammonia attachment	57D1(INT)	2 Jan. 1943
Disks, hard cellular rubber	33D1(INT) Amendment 2	15 June 1942 15 Nov. 1943
Disodium-phosphate anhydrous	51D12(INT)	1 June 1943
Dispensers, liquid measuring	42D5(INT)	1 Oct. 1943
Dispensers, salt-tablet	51D3(INT)	1 Dec. 1943
Diving outfits; shallow water	23D1(INT)	1 Feb. 1942
Door-glasses, dome, searchlight	17D3(INT)	1 June 1943
Dressings, leather belt	52D10(INT)	15 May 1942
Drill, cotton; fire and weather resistant	27D1(INT)	1 July 1943
Drill-presses, sensitive, motor-driven, 16-inch (shipboard use)	40D7(INT)	1 Oct. 1943
Drills, twist	41D11(INT) Amendment 1	15 Nov. 1940 1 Apr. 1943
Drums, steel, fifty-five-gallon	42D3(INT)	1 May 1943
Electric fuses	17F2(INT) Amendment 2	1 Nov. 1941 15 June 1943
Electrical equipment Navy Class HI (high impact) shockproof	17E13(INT) Amendment 1	1 Mar. 1942 1 Nov. 1943
Electrical-equipment: rotation, connections, and terminal markings for	17E15(INT)	15 Apr. 1943
Electrodes, arc-oxygen cutting (covered) tubular steel	R46E6(INT)	1 May 1943
Electrodes, welding (covered), aluminum and aluminum alloy	46E1(INT)	15 May 1942
Electrodes, welding (covered), copper-base-alloy	46E5(INT)	1 Oct. 1942
Electrodes, welding (covered), molybdenum alloy steel	46E2(INT)	1 Feb. 1941
Electrodes, welding (covered or bare) steel	46E3(INT) Amendment 4	1 Dec. 1941 2 Jan. 1944
Electrodes, welding (covered), steel, corrosion-resisting (austenitic type)	46E4(INT) Amendment 2	1 Apr. 1943 1 Aug. 1943
Eliminators, hydrogen, electrically operated	C17E14(INT)	1 Feb. 1943
Enamel, light gray, machinery	52E4(INT) Amendment 1	15 July 1942 1 Oct. 1942
Enclosures of electrical equipment, definition of degrees	17E11(INT)	15 May 1943
Engines, Diesel, auxiliary	75E2(INT) Amendment 3	1 Feb. 1942 15 Dec. 1943
Engines, Diesel commercial-type	75E1(INT) Amendment 2	15 June 1942 15 Dec. 1943

R RESTRICTED (When requesting, specify for what purpose intended.)
C CONFIDENTIAL (When requesting, specify for what purpose intended.)

DECLASSIFIED
Authority DOD 5200.00
By KCK NARA Date 1/22/18
REPRODUCED AT THE NATIONAL ARCHIVES

Alphabetically

Title	Spec. No.	Date
Engines, gasoline, outboard, portable	10E2(INT)	15 Sept. 1942
Equipment, electrical, Navy Class HI (high impact) shockproof	17E13(INT) Amendment 1	1 Mar. 1942 1 Nov. 1943
Escape-apparatus (submarine use)	23E3(INT)	15 Dec. 1943
Expanders, tube	41E1(INT)	1 Oct. 1943
Extinguishers, fire, carbon-dioxide fifteen-pound capacity, portable (squeeze grip type valve)	58E1(INT)	1 July 1943
Fabric, coated, flame-proofed (for bedding bags)	27F11(INT) Amendment 1	15 Nov. 1942 1 Sept. 1943
Fans, ventilating	17F8(INT) Amendment 4	1 Aug. 1941 15 Jan. 1944
Felt, hair	32F2(INT)	2 Jan. 1943
Felt, wool	27F7(INT) Amendment 2	1 April 1942 15 June 1943
Fids, hand sailmakers'	41F7(INT)	1 Oct. 1943
Files and rasps, hand	41F3(INT)	2 Jan. 1942
Films, radiographic, industrial	18F1(INT)	15 Sept. 1938
Filters, Diesel fuel-oil (Navy standard)	66F2(INT)	15 Oct. 1943
Filters, lubricating oil, engine, Navy standard (small)	66F3(INT)	15 Oct. 1943
Fire-alarm equipment (shipboard use)	17F11(INT)	15 Nov. 1943
Fittings, hose (water steam, and oil) (other than flexible metallic)	34F3(INT) Amendment 1	1 Sept. 1942 1 May 1943
Fittings, pipe, brass or bronze (threaded), 125-pound	45F2(INT)	15 Aug. 1941
Fittings, tube and pipe welding (black or galvanized) (for hydraulic services up to 150 pounds per square inch maximum working pressure)	45F11(INT)	1 June 1938
Fittings, tube composition cast (silver brazing)	45F12(INT)	15 Nov. 1941
Fittings, ventilating brass (for use with flexible metallic tubing on portable equipment)	45F16(INT)	1 Nov. 1942
Flanges, tube, composition, cast (silver brazing) 50, 100 and 200 P.S.I., W.S.P.	45F14(INT) Amendment 2	1 Dec. 1941 1 Aug. 1942
Flashlights, electric, hand	17F7(INT) Amendment 1	15 Oct. 1942 15 Jan 1944
Flasks, steel, seamless, swaged, for storing compressed air	51F10(INT)	15 Apr. 1943
Floats, life, balsa wood	9F1(INT)	1 Nov. 1943
Fluxes, welding, for copper and nickel base alloys and cast iron	51F8(INT)	15 Dec. 1941
Funnels	41F6(INT)	1 Sept. 1943
Furniture and accessories: aluminum (shipboard use)	26F6(INT)	15 Oct. 1943
Furniture and accessories: steel (ship board use)	26F5(INT)	15 Oct. 1943
Furniture, wood (shipboard use)	26F7(INT)	15 Feb. 1943

DECLASSIFIED
Authority DOD 5200.00
By KCK NARA Date 1/20/18

REPRODUCED AT THE NATIONAL ARCHIVES

Alphabetically

Title	Spec. No.	Date
Fuses, electric	17F2(INT) Amendment 2	1 Nov. 1941 15 June 1943
Gage glasses, round and flat, reflex, under 125 pounds pressure	13G2(INT)	1 June 1942
Gage-testing outfits, portable	18G4(INT)	1 Mar. 1943
Gages, boiler water	60G2(INT)	1 June 1943
Gages, depth and draft	18G3(INT) Amendment 1	15 Apr. 1943 15 Dec. 1943
Gages, draft, fire-room	45G6(INT)	1 Mar. 1943
Gas, fuel, propane-butane	7G4(INT)	15 Oct. 1943
Gas oxygen (aviators' breathing quality) (and shipboard use for welding and cutting)	51G2(INT)	15 June 1943
Gaskets, asbestos-metallic-cloth (symbol 2152)	33G2(INT)	15 Oct. 1943
Gaskets, cold storage door (nonwatertight)	33G10(INT)	15 Dec. 1941
Gaskets, rubber (for drums and other containers)	33G17(INT)	15 Oct. 1943
Gauntlets, anti-flash	37G25(INT)	15 Aug. 1943
Generator, electric direct-current (shipboard use)	17G7(INT) Amendment 2	1 Sept. 1943 15 Nov. 1943
Generators, electric, alternating-current (shipboard use)	17G8(INT) Amendment 1	1 Sept. 1943 1 Dec. 1943
Generator sets, electric, Diesel-driven (shore use)	17G9(INT) Amendment 1	1 Mar. 1942 15 Jan. 1944
Glass, fibrous; board and stripping tape (heat insulation)	32G6(INT)	1 Oct. 1943
Glass, fibrous, bonded (duct insulation)	32G5(INT)	1 Oct. 1943
Glass, fibrous, stitched on flame-proofed fabric	32G3(INT)	15 July 1943
Glass, optical	R18G5(INT)	1 July 1941
Glass, organic, cellulose acetate	33G13(INT)	15 May 1942
Glass, organic, hard polymers	33G15(INT) Amendment 1	1 Nov. 1942 15 Mar. 1943
Glass, organic, vinyl chloride - vinyl acetate copolymer	33G12(INT) Amendment 1	15 Jan. 1943 15 Mar. 1943
Glasses, gage, flat, plain and reflex; over 125 pounds pressure	13G3(INT)	1 Dec. 1943
Glasses, heat-treated, airport and light, circular	12G6(INT) Amendment 1	1 Mar. 1943 15 May 1943
Gloves, gauntlet, leather	37G1(INT) Amendment 1	1 July 1942 15 Sept. 1942
Gloves, rubber (natural and synthetic)	37G2(INT) Amendment 2	1 Sept. 1942 15 Mar. 1943
Glue, phenol-formaldehyde, low temperature setting	52G12(INT)	1 Aug. 1943
Glue, resin, (urea formaldehyde)	52G11(INT) Amendment 1	1 Feb. 1943 15 Apr. 1943
Goggles, eyecup, chippers	37G17(INT)	1 Dec. 1942
Goggles, general-purpose (shipboard use)	37G21(INT)	1 Oct. 1943
Goggles, rubber frame	37G5(INT)	15 July 1941
Goggles with red polarizing lenses	R37G22(INT)	1 July 1942
Graphite, lubricating	14G5(INT)	1 Nov. 1942

R RESTRICTED (When requesting, specify for what purpose intended.)

DECLASSIFIED
Authority DOD 5200.00
By KCr NARA Date 1/22/18
REPRODUCED AT THE NATIONAL ARCHIVES

Alphabetically

Title	Spec. No.	Date
Grapnels	6G1(INT)	15 Aug. 1942
Gratings, floor (shipboard use)	12G7(INT) Amendment 1	1 Apr. 1943 15 Oct. 1943
Grease, wool, rope preservative	14G7(INT)	15 Feb. 1942
Grinders, garbage	66G1(INT) Amendment 2	1 May 1941 1 Mar. 1942
Grips, cable (shipboard use)	17G10(INT)	15 Apr. 1943
Guards, rat	23G6(INT)	15 Mar. 1943
Guns, lubricating, pressure, hand-operated; and fittings (shipboard use)	41G5(INT) Amendment 1	1 July 1942 15 Sept. 1942
Gyro compass equipment	R61G2(INT)	1 Nov. 1943
Hair, cattle-tail	27H2(INT)	15 May 1942
Hair, curled, woven on burlap (low-temperature insulation)	32H1(INT)	1 May 1942
Halliards, signal, braided, cotton	21H2(INT)	1 Feb. 1942
Hats, protective	37H11(INT)	15 Apr. 1942
Heaters, electric, air, ship type	17H2(INT) Amendment 2	15 Jan. 1941 15 July 1942
Heater, fuel oil	66H2(INT)	1 Apr. 1942
Heaters, steam, fin, tube (shipboard use)	60H1(INT)	1 Oct. 1943
Heaters, water; valves, controlling (shipboard use)	30H1(INT)	1 Sept. 1943
Helmets, and shields (hand-held); welders'	37H4(INT)	15 Oct. 1942
Hoists, ammunition, automatic dredger type; and power equipment	R66H1(INT) Amendment 2	1 June 1941 1 Mar. 1942
Holders, card	42H40(INT)	15 Sept. 1943
Holders for toilet accessories (shipboard use)	30H2(INT)	1 Sept. 1943
Hoods, anti-flash	37H15(INT)	1 Dec. 1943
Hose, air, diving-apparatus	33H9(INT)	1 Dec. 1943
Hose, cutting and welding (acetylene-hydrogen, oxygen-air)	33H7(INT) Amendment 1	1 Apr. 1943 2 Jan. 1944
Hose, fire-extinguisher (portable, 15-pound, carbon-dioxide)	58H1(INT) Amendment 1	1 June 1943 15 Nov. 1943
Hose, flexible-metallic, high pressure	33H10(INT)	1 Nov. 1940
Hose; floater, non-metallic	33H18(INT) Amendment 1	15 Sept. 1942 15 Apr. 1943
Hose: fuel, buoyant, unarmored	33H28(INT) Amendment 1	1 June 1943 1 Sept. 1943
Hose, gasoline, wire-stiffened	33H8(INT)	15 Jan 1944
Hose, metallic flexible, bronze (5 inch) (for use in connection with British vessels only)	33H22(INT)	1 Sept. 1941
Hose; oil and gasoline-discharge, light weight, smooth bore	33H20(INT)	2 Jan. 1943
Hose, light weight; oil and gasoline-suction-and-discharge smooth bore (circular woven fabric wire inserted)	33H23(INT) Amendment 1	2 Jan. 1943 15 Apr. 1943
Hose; oil and gasoline-suction-and-discharge, synthetic rubber, wire-stiffened	33H4(INT) Amendment 1	2 Jan. 1943 15 June 1943

R RESTRICTED (When requesting, specify for what purpose intended.)

DECLASSIFIED
Authority DOD 5200.00
By KCV NARA Date 1/22/18

REPRODUCED AT THE NATIONAL ARCHIVES

Alphabetically

Title	Spec. No.	Date
Hose; oil and gasoline-suction-and-discharge, smooth bore	33H17(INT) Amendment 2	2 Jan. 1943 1 July 1943
Hose, paint-or-dope-spray	33H19(INT)	15 Mar. 1943
Hose, pneumatic (braided or wrapped)	33H25(INT)	1 May 1943
Hose, rubber, sand blast	33H24(INT) Amendment 1	1 May 1942 15 Apr. 1943
Hose, rubber, wire-reinforced for submarine rescue chamber	33H14(INT)	15 Dec. 1943
Hose, smooth bore (electrically heated) (for plastic paint)	33H20(INT)	2 Jan. 1943
Hose; suction, water smooth bore	33H5(INT) Amendment 1	1 Aug. 1942 15 Apr. 1943
Hose, vacuum	33H12(INT)	1 Feb. 1943
Hose, water, wrapped and braided	33H27(INT)	1 Dec. 1943
Indicating-equipment, propeller shaft revolution (shipboard use)	R17-I-18(INT) Amendment 4	1 May 1941 1 Oct. 1942
Indicating equipment, wind direction and intensity (circuits HC, HD, and HE)	R17-I-27(INT) Amendment 3	15 May 1940 15 Nov. 1942
Indicating-systems, tank-level (static-head type)	45-I-2(INT)	1 May 1942
Indicators, smoke (boilers) (shipboard use)	60-I-2(INT)	15 May 1942
Inhalators, portable	23-I-1(INT)	15 June 1942
Insecticide, aerosol (self volatilizing) (pyrethrum-sesame oil-dichlorodifluoromethane) and dispensers	51-I-5(INT)	1 Nov. 1943
Instrument-markings, self luminous (for electrical instruments and other marking purposes)	17-I-26(INT)	1 May 1943
Instruments, drawing	18-I-1(INT)	1 May 1942
Instruments; electrical indicating, light (photronic type)	17-I-28(INT)	1 July 1940
Instruments, electrical-measuring, combustible-gas-indicating, portable	18-I-9(INT)	1 July 1943
Instruments, electrical measuring, indicating, basic voltmeters and ammeters	17-I-12(INT) Amendment 1	1 June 1943 1 Aug. 1943
Instruments, electrical-measuring, insulation resistance indicating	17-I-43(INT) Amendment 2	15 Feb. 1942 1 Oct. 1943
Instruments, electrical measuring, electron power tube testing	17-I-44(INT)	1 June 1942
Instruments, musical; bugles; and stands, music	36-I-2(INT)	15 Apr. 1942
Insulating-equipment, electrical, for vacuum-pressure treatment of electrical windings	66-I-1(INT)	1 Nov. 1942
Insulating materials, ceramic radio dielectric, Class H	16-I-5(INT)	1 Feb. 1944
Insulation, electrical, glass-fiber, untreated (group GFU)	17-I-31(INT)	15 July 1942
Insulation, electrical, mica (group M)	17-I-32(INT) Amendment 1	15 Mar. 1943 1 Oct. 1943
Insulation, electrical, plastic sealer	17-I-15(INT)	1 May 1942

R RESTRICTED (When requesting, specify for what purpose intended.)

DECLASSIFIED
Authority DODD5200.00
By KCr NARA Date 1/20/18
REPRODUCED AT THE NATIONAL ARCHIVES

Alphabetically

Title	Spec. No.	Date
Insulation, electrical, synthetic-resin composition, group AS (all-synthetic)	17-I-17(INT) Amendment 1	15 June 1942 1 Dec. 1943
Insulation, electrical, thermoplastic, for stationary electric coils	17-I-42(INT)	1 Aug. 1942
Insulation, glass; fiber batts	32-I-1(INT) Amendment 1	15 Jan. 1941 1 Nov. 1943
Insulators, radio, steatite	16-I-3(INT)	1 Feb. 1944
Iroko	39-I-1(INT)	15 Apr. 1943
Iron, wrought (refined); bars	46-I-7(INT)	1 Oct. 1942
Irons, hand; and irons, leg	42-I-1(INT)	15 Feb. 1943
Irons, soldering, electric	41-I-1(INT) Amendment 1	15 May 1943 15 Nov. 1943
Jars, rubber (hard) and parts, rubber (hard and soft) (except separators) for use in storage batteries of submarines	17J3(INT) Amendment 2	15 Dec. 1941 15 May 1943
Joints, universal (for use other than for motor boat shafting)	42J1(INT)	1 Nov. 1942
Ketone, methyl-ethyl	52K1(INT)	15 Jan. 1942
Kettles, steam-jacketed, aluminum or steel (corrosion-resisting)	65K1(INT)	15 July 1940
Kettles, steam-jacketed, steel clad	65K2(INT)	1 Mar. 1942
Kits, fishing, emergency	37K1(INT)	1 July 1943
Kits, repair; for Navy type submarine escape apparatus	20K1(INT)	1 Dec. 1941
Knees, boat and ship	39K2(INT)	15 Oct. 1943
Lacquer, clear brushing; and thinner	52L13(INT)	15 Dec. 1943
Ladders, chain (shipboard use)	12L4(INT)	1 May 1943
Ladles, galley	64L2(INT)	15 Jan. 1944
Lamps, diving, Navy standard	17L13(INT) Amendment 2	1 Oct. 1941 15 Jan. 1944
Lamps, electric, incandescent, large tungsten filament	17L12(INT) Amendment 1	2 Jan. 1942 1 Mar. 1942
Lanterns, boat-signal	31L15(INT)	1 Aug. 1943
Latches, door (metal), rim	42L20(INT)	1 Apr. 1943
Leather, artificial, fire resistant (for upholstery)	34L13(INT)	1 Oct. 1943
Leather, mineral tanned (for gunport bucklers)	34L12(INT)	1 Nov. 1943
Lights, electric, attachable, small	17L16(INT) Amendment 1	1 May 1943 15 Nov. 1943
Lights, running, oil-burning, battleship-side	31L18(INT) Amendment 1	1 July 1942 1 Oct. 1942
Lights, signal	31L17(INT)	1 July 1942
Lining, rubber, for battery compartments of submarines	33L4(INT)	1 Mar. 1943
Lining, rubber (synthetic) for salt water lines	33L2(INT)	15 Aug. 1943
Linings, baking-dish steel	63L1(INT)	15 Jan. 1944
Lithium hydroxide	C51L2(INT)	1 June 1943
Locks, combination, safe-locker	42L28(INT)	1 Aug. 1943

C CONFIDENTIAL (When requesting, specify for what purpose intended.)

DECLASSIFIED
Authority DOD5200.00
By KCr NARA Date 1/22/18
REPRODUCED AT THE NATIONAL ARCHIVES

Alphabetically

Title	Spec. No.	Date
Locks, latch, upright	42L29(INT)	15 Nov. 1942
Logs, taffrail	18L5(INT)	15 Dec. 1942
Lubricant, ball - and roller-bearing	14L3(INT)	2 Jan. 1943
Lubricant; gear, universal (hypoid and other types)	14L4(INT)	15 May 1941
Lubricant, graphite (grease)	14L12(INT)	1 Oct. 1943
Lubricant, high-temperature, water-resistant	14L7(INT)	1 Oct. 1942
Lubricant, non-slick, waterproof	14L5(INT)	15 Oct. 1942
Lubricant, turret roller and pinion	14L8(INT)	15 Dec. 1942
Luminous-material and equipment (non-radioactive) electric-lamp-activated	17L18(INT)	1 Nov. 1943
Machinery, ice cream and equipment, soda fountain; and installation thereof (for airplane carriers, battleships and cruisers)	66M10(INT) Amendment 2	1 Nov. 1941 1 July 1943
Machines, coil-winding, motor-driven (shipboard use)	17M13(INT)	15 Dec. 1943
Machines, dish-washing, and dish-baskets	61M3(INT) Amendment 2	15 Aug. 1940 1 July 1943
Machines, meat-bone-and-fish-cutting, electrically operated	66M13(INT) Amendment 3	1 Aug. 1941 1 July 1943
Machines, steak cubing (shipboard use)	66M15(INT) Amendment 2	15 Dec. 1941 1 July 1943
Machines, vegetable-peeling, electrically operated	66M4(INT)	1 Mar. 1942
Machines, X-ray, industrial	57M1(INT) Amendment 1	15 Feb. 1942 1 Mar. 1942
Magnesium, ingots, and sticks (for remelting)	46M10(INT)	15 Oct. 1939
Magnesium-silicate (flatting extender pigment)	52M2(INT)	1 Feb. 1943
Masks, face, anti-flash	37M12(INT)	1 Dec. 1943
Masks (half) (for protection of respiratory organs from toxic gas and dust)	37M3(INT)	10 Feb. 1937
Mats, cargo	23M4(INT)	15 Mar. 1943
Mats, collision; and covers	23M3(INT)	1 June 1942
Mattresses, cellular rubber, and covers (for submarines)	27M15(INT)	1 July 1942
Mattresses (for officers): cotton-felt	27M18(INT)	1 Dec. 1943
Mattresses, cotton (felted), berth (chief petty officers' and sick-bay)	27M9(INT)	1 July 1942
Mattresses, cotton (felted), berth (crews)	27M14(INT)	1 July 1942
Mattresses; splinter	R23M2(INT)	17 Nov. 1939
Metal, gun castings (Composition G)	46M6(INT)	1 Sept. 1943
Meters, fuel-oil (shipboard use)	45M1(INT)	1 Oct. 1943
Mirrors (shipboard use)	26M1(INT)	15 Aug. 1943
Mirrors, signaling, emergency	18M8(INT)	1 Oct. 1943
Mittens, asbestos	37M1(INT)	15 Oct. 1942
Mitts, one finger, gauntlet, leather	37M8(INT)	1 Sept. 1941

R RESTRICTED (When requesting, specify for what purpose intended.)

DECLASSIFIED
Authority DOD 5200.00
By KCr NARA Date 1/20/18

REPRODUCED AT THE NATIONAL ARCHIVES

Alphabetically

Title	Spec. No.	Date
Motors, alternating-current (shipboard use)	17M10(INT) Amendment 2	1 Mar. 1943 15 Jan. 1944
Motors, direct-current (shipboard use)	17M17(INT) Amendment 5	1 Sept. 1940 15 Oct. 1942
Nets, cargo (fiber rope)	21N1(INT)	1 June 1943
Nets, cargo (wire rope)	22N1(INT)	1 July 1942
Netting, mosquito	27N1(INT)	1 Oct. 1941
Nickel-chromium alloy: bars and rods for boiler refractory anchor bolts	46N4(INT) Amendment 1	1 July 1943 15 Oct. 1943
Nickel-copper-alloy; bars, plates, rods, shapes, sheets, strips and wire	46M7(INT)	1 Oct. 1943
Nickel-copper-alloy: castings	46M1(INT)	15 Jan. 1941
Nickel-copper-silicon alloy: castings	46N7(INT)	15 Jan. 1942
Nozzles, valve, gasoline-hose	33N1(INT)	1 Oct. 1943
Oak, white and elm, for bending	39-O-6(INT)	1 Nov. 1943
Oak, white (for ship use)	39-O-5(INT)	15 Dec. 1943
Oak, white, laminated (for ship use)	R39-O-7(INT)	1 Dec. 1943
Oars, ash, maple, red elm, straight	23-O-1(INT)	15 Oct. 1942
Oil, castor, dehydrated	52-O-18(INT)	2 Jan. 1942
Oil, fuel	7-O-1(INT)	2 Jan. 1944
Oil, linseed, alkali, refined	52-O-17(INT)	15 May 1942
Oil; lubricating (Diesel engine)	14-O-13(INT)	1 Feb. 1943
Oil, lubricating turbine (noncorrosive)	14-O-15(INT)	1 Mar. 1943
Oil, varnish	52-O-19(INT)	1 Oct. 1943
Packing, asbestos-metallic-cloth, sheet and tape	33P2(INT)	15 Oct. 1943
Packing, asbestos, rod, high pressure (symbol 1100)	33P16(INT)	15 Apr. 1943
Packing, asbestos, rope and wick (symbol 1102)	33P5(INT)	1 Oct. 1943
Packing, cotton, square braided (symbol 1270)	33P32(INT)	15 Jan 1944
Packing, diaphragm	33P31(INT)	1 Apr. 1943
Packing, expansion joint, and hydraulic (symbols 1110 and 1220)	33P38(INT)	1 Oct. 1943
Packing, flax-or hemp-fiber (symbol 1260)	33P1(INT)	15 Oct. 1943
Packing, material, joint sealing (oil and water stop)	33P35(INT)	2 Jan. 1943
Packing, paper, fabric or cork, impregnated (sheets, strips and gaskets)	33P36(INT)	1 Feb. 1943
Packing, sheet, asbestos, compressed (symbol 2150)	33P13(INT)	1 Nov. 1943
Padding; protective	27P7(INT)	1 July 1943
Paint, anti-fouling (for high speed wood-bottom boats)	52P20(INT)	15 May 1943
Paint, boot-topping black (for wooden vessels) (formula #3)	52P29(INT)	1 Feb. 1943
Paint, chlorinated (resinous)	52P63(INT)	1 Oct. 1943
Paint, deck, black	52P27(INT) Amendment 2	1 June 1942 1 June 1943

R RESTRICTED (When requesting, specify for what purpose intended.)

DECLASSIFIED
Authority DOD 5200.00
By KCr NARA Date 1/20/18

REPRODUCED AT THE NATIONAL ARCHIVES

Alphabetically

Title	Spec. No.	Date
Paint, deck, blue	52P43(INT) Amendment 1	15 Oct. 1942 1 June 1943
Paint, deck, red (formula #23)	52P23(INT) Amendment 1	15 Oct. 1942 1 June 1943
Paint, deck, white (formula #20U)	52P48(INT) Amendment 1	15 Dec. 1942 1 June 1943
Paint, fire retardant (binder for anti-sweat coatings) (formula #34)	52P62(INT) Amendment 1	1 Aug. 1943 1 Oct. 1943
Paint, for drinking water tanks (formula #92)	52P41(INT) Amendment 1	15 Mar. 1943 1 Oct. 1943
Paint, heat-resisting	52P19(INT) Amendment 1	15 Aug. 1942 1 Oct. 1942
Paint, hospital ship, green (formula #12)	52P32(INT)	1 Oct. 1943
Paint, inside, light green, semi-gloss; fire-retardant (formula #31)	52P33(INT)	15 Dec. 1942
Paint, inside, semi-gloss, white; fire-retardant	52P22(INT) Amendment 2	1 Nov. 1942 1 Feb. 1943
Paint, outside, haze gray (formula #5-H)	52P45(INT)	2 Jan. 1943
Paint, outside, light gray (formula #5P)	52P52(INT)	1 Oct. 1943
Paint, outside, Navy blue (formula #5-N)	52P44(INT)	15 Dec. 1942
Paint, outside, ocean gray (formula #5-O)	52P46(INT)	15 Dec. 1942
Paint, outside, pale gray (formula #5L)	52P51(INT)	1 Oct. 1943
Paint, outside, Thayer blue (formula #5B)	52P47(INT)	15 Dec. 1942
Paint, outside, untinted base (formula #5-U)	52P25(INT)	2 Jan. 1943
Paint, outside, white	52P28(INT) Amendment 1	1 Sept. 1942 1 Dec. 1942
Paint, striping, black	52P36(INT) Amendment 1	15 Aug. 1942 1 Nov. 1943
Paint, striping, blue	52P39(INT) Amendment 1	15 Aug. 1942 1 Nov. 1943
Paint, striping, brown (formula #41)	52P38(INT) Amendment 1	1 June 1943 1 Nov. 1943
Paint, striping, green (formula #39)	52P37(INT) Amendment 1	1 Oct. 1943 1 Nov. 1943
Paint, striping, red (formula #40)	52P31(INT) Amendment 2	1 Feb. 1943 1 Nov. 1943
Paint, striping, yellow	52P30(INT) Amendment 1	15 Aug. 1942 1 Nov. 1943
Paint, tinting, black (formula #101)	52P24(INT)	2 Jan. 1943
Paint, tinting, blue black (formula #5-TM)	52P42(INT)	2 Jan. 1943
Paint, tinting, green (chromium oxide) (formula #5-GTM)	52P50(INT)	1 Apr. 1943
Paint, tinting, Thayer blue (formula #5-BTM)	52P49(INT)	15 Feb. 1943
Paint, white, enamel	52P21(INT) Amendment 3	1 Sept. 1942 1 Nov. 1943
Pans and pots, sauce, with covers	64P19(INT)	1 Aug. 1943
Pans; baking, roasting and deep fat frying	64P6(INT)	1 Dec. 1942
Pans, dish	64P8(INT)	1 Dec. 1943
Paper and tape, asbestos, reinforced with cotton mesh	32P9(INT)	15 Apr. 1943
Paper, sheating, flameproof and water repellent	59P7(INT)	1 June 1943
Paulins	24P5(INT)	15 May 1943
Periscope main body tubes and reduced head sections	R20P4(INT)	1 Nov. 1943

R RESTRICTED (When requesting, specify for what purpose intended.)

DECLASSIFIED
Authority DOD 5200.00
By KCr NARA Date 1/2018

REPRODUCED AT THE NATIONAL ARCHIVES

Alphabetically

Title	Spec. No.	Date
Periscopes, submarine	R20P5(INT)	1 Sept. 1940
Phenolic-material, laminated	17P5(INT)	1 Apr. 1943
Phenolic-material, molded	17P4(INT) Amendment 1	1 Apr. 1943 1 Oct. 1943
Pine, yellow, long-leaf (pinus palustris): for ship use	39P12(INT)	15 Dec. 1942
Pipe and tubing, corrosion-resisting steel, (seamless or welded)	44P16(INT)	1 May 1940
Pipe-covering, cork molded (with fire-resisting compound)	32P11(INT)	1 Oct. 1943
Pipe-covering, thermal insulation	32P8(INT) Amendment 1	1 Aug. 1943 2 Jan. 1944
Pipe, lead, lining, for iron pipe and steel tubing	44P3(INT)	1 June 1941
Pitchers, water	63P1(INT)	15 Feb. 1941
Plastics, inserts adhesive (for condenser tubes)	33P34(INT)	1 Apr. 1943
Plastic, synthetic resinous material (for) electrical illumination and light transmission applications	17P8(INT) Amendment 1	15 Apr. 1942 1 May 1942
Plastic-ware (alternate for hardware)	42P15(INT) Amendment 1	15 Apr. 1943 2 Jan. 1944
Platinum, ingots and bars	62P2(INT)	15 Oct. 1939
Platters, steel	63P2(INT)	15 Nov. 1943
Plugs, condenser tube (phenolic-material, laminated)	45P3(INT)	1 July 1943
Plugs, drain, plastic	30P2(INT)	15 May 1943
Plywood (Naval use)	39P15(INT)	15 Dec. 1943
Polish, metal, liquid	51P5(INT)	1 Sept. 1943
Polymerization product of an organic dihalide and an inorganic polysulphide (powder)	52P60(INT)	1 Aug. 1943
Pots, stock, and bowls, beating	64P7(INT)	1 Sept. 1940
Preservers, life, belt, self-inflating (dual tube)	23P8(INT) Amendment 1	1 Mar. 1943 1 Oct. 1943
Preservers, life, kapok (jacket type)	23P12(INT) Amendment 1	1 July 1943 2 Jan. 1944
Preservers, life, kapok (knapsack type)	23P11(INT) Amendment 2	1 July 1943 2 Jan. 1944
Preservers, life, vest-type, self-inflating	23P13(INT) Amendment 1	15 June 1943 1 Sept. 1943
Primer and enamel bituminous	52P17(INT)	1 Apr. 1943
Primer, metal (brown)	52P26(INT)	1 June 1943
Primer, zinc chromate (formula #84)	52P18(INT)	1 Dec. 1943
Protection, plastic (aggregate and application of)	R59P6(INT)	1 Dec. 1943
Protection, plastic binder, mastic	R59P5(INT)	1 Dec. 1943
Protectors, eye, for submarine-escape apparatus	37P1(INT)	2 Jan. 1944
Protractors, parallel-motion, plastic	18P8(INT)	15 May 1943
Pumice, ground (abrasive pigment)	51P16(INT)	15 July 1943
Pumps, gasoline, water turbine driven	11P12(INT) Amendment 2	15 Mar. 1942 2 Jan. 1944
Pumps, handy-billy	11P6(INT)	1 Mar. 1943

R RESTRICTED (When requesting, specify for what purpose intended.)

DECLASSIFIED
Authority DOD 5200.00
By KCK NARA Date 1/20/13
REPRODUCED AT THE NATIONAL ARCHIVES

Alphabetically

Title	Spec. No.	Date
Purifiers, centrifugal, lubricating and Diesel fuel oil (shipboard use)	66P2(INT) Amendment 1	15 Apr. 1940 1 Mar. 1942
Radioactive-luminous-material (powder form)	52R9(INT)	15 July 1941
Reamers, carbon-steel, and high-speed-steel; and arbors, shell-reamer	41R7(INT)	15 Feb. 1943
Reflectors, search lights, parabolic	17R8(INT)	1 July 1942
Refractories, baffle-material	32R3(INT)	1 Aug. 1943
Refrigerating equipment for ship's service stores	66R1(INT) Amendment 1	15 Apr. 1942 1 July 1942
Refrigerators, electric, portable (for shipboard installation)	26R1(INT) Amendment 1	1 Nov. 1943 2 Jan. 1944
Regulators, automatic-voltage, for generators	17R2(INT) Amendment 2	1 Oct. 1942 15 Jan. 1944
Release-devices, hydraulic (for freeing life saving equipment incident to sinking of vessels)	19R2(INT)	1 Aug. 1943
Reseating outfits, valve (globe, angle, and cross) steam	40R1(INT)	1 June 1941
Resin, alkyd, solution	52R13(INT) Amendment 1	1 Mar. 1943 1 Dec. 1943
Resin, phenolic (alkyl phenol, oil-soluble)	52R11(INT)	15 Jan. 1943
Rheostats for 36 inch searchlights	R17R7(INT) Amendment 1	1 June 1941 1 Mar. 1942
Rivets and tap-rivets, nonferrous, for hull construction	43R4(INT)	1 Mar. 1943
Rivets for sheet metal work	43R2(INT)	1 Oct. 1943
Rivet-sets, pneumatic-tool	40R2(INT)	1 June 1943
Rods, welding, aluminum and aluminum alloy (for gas welding)	46R7(INT)	15 Dec. 1942
Rods, welding, nonferrous, copper and nickel-base alloy (for carbon-arc and gas welding)	46R1(INT)	15 Dec. 1940
Rope, paravane towing	R12R7(INT)	1 May 1941
Rope, spring-lay (alternate fiber strands and steel wire strands around a fiber core)	22R4(INT) Amendment 1	15 June 1942 1 June 1943
Rope, wire, mine sweeping	R22R5(INT)	1 Aug. 1941
Rubber and cement for lining ferrous pipe and fittings	33R5(INT)	1 Oct. 1943
Rubber composition for covering hollow shafts	33R7(INT)	15 Aug. 1943
Rubber, synthetic, medium soft, flame and oil resistant (for hatch, airport, watertight and air-tight door gaskets)	33R9(INT)	1 Dec. 1943
Saws	41S1(INT)	2 Jan. 1943
Scales, weighing	18S13(INT) Amendment 1	15 July 1942 1 May 1943
Screens, bridge	24S6(INT)	15 Apr. 1943
Searchlight equipment, 24 inch	17S21(INT) Amendment 1	1 May 1943 1 Feb. 1944
Searchlights and control equipment, 36-inch	R17S19(INT) Amendment 2	1 Sept. 1941 1 Aug. 1942

R RESTRICTED (When requesting, specify for what purpose intended.)

DECLASSIFIED
Authority DOD 5200.00
By KC NARA Date 1/2018

REPRODUCED AT THE NATIONAL ARCHIVES

Alphabetically

Title	Spec. No.	Date
Searchlights, electric, signaling, 8-inch	17S23(INT) Amendment 2	15 Jan. 1942 1 Feb. 1944
Searchlights, signaling, 12-inch	17S20(INT) Amendment 1	15 July 1942 15 Sept. 1943
Screws, machine, cap and set; and nuts	42S5(INT)	1 Aug. 1943
Shades, eye, cellulose-acetate	57S20(INT)	15 May 1941
Shields, face; plastic	37S13(INT)	1 Nov. 1943
Sinks, galley and pantry	30S2(INT)	1 Mar. 1943
Signals, audible, interior communication and motor-boat (bells, buzzers, horns and sirens)	17S11(INT) Amendment 3	1 Oct. 1941 15 Jan. 1944
Silica gel	51S32(INT)	1 Nov. 1940
Silver brazing alloy	47S13(INT)	1 July 1943
Sirens, air, revolving cylinder type, 30 to 200 pounds per square inch working pressure	60S2(INT)	1 Dec. 1941
Soap; grit, cake	51S20(INT)	2 Jan. 1944
Soap, powdered, hand, with vegetable abrasive	51S37(INT) Amendment 1	1 May 1943 15 July 1943
Soap; salt-water, bar form (containing synthetic detergent)	51S46(INT)	1 Dec. 1943
Solder, lead-base-alloy	46S46(INT) Amendment 1	1 July 1942 15 May 1943
Solder, tin-lead	46S14(INT) Amendment 1	15 Dec. 1942 15 Nov. 1943
Sprayers, insecticide, electric	41S40(INT)	1 May 1943
Sprayers, insecticide, liquid, hand operated	41S44(INT)	15 Sept. 1943
Spreaders, coil, armature and stator (shipboard use)	41S42(INT) Amendment 1	15 Oct. 1942 15 Jan. 1943
Spreads, bed, cotton	27S3(INT) Amendment 1	15 Oct. 1942 1 Aug. 1943
Stains	52S7(INT)	15 Oct. 1942
Stands, instrument and dressing, operating-room	57S1(INT)	15 June 1942
Steel, alloy, molybdenum: castings	46S33(INT)	1 Oct. 1942
Steel, alloy, molybdenum, wrought	46S34(INT)	15 Jan. 1942
Steel and iron: sheets and strips for flanging, cupping, and drawing	47S11(INT)	1 Dec. 1941
Steel: bars and billets for carburizing	46S32(INT)	1 Apr. 1942
Steel: bars, rolled; for shafting (heat treated)	46S43(INT)	1 June 1942
Steel, carbon and alloy: bars, billets blooms; and slabs (for reforging or other operations before heat treatment)	46S4(INT)	1 Apr. 1942
Steel; castings	49S1(INT)	1 July 1942
Steel, clad; plates, sheets, strips, and structural shapes	47S30(INT)	1 Dec. 1942
Steel, corrosion-resisting: bars and forgings (except for reforging)	46S18(INT)	15 July 1942
Steel, corrosion-resisting: castings	46S27(INT)	15 Feb. 1942
Steel, corrosion-resisting, plate, and sheet, floor, rolled	47S22(INT)	15 Dec. 1941

DECLASSIFIED
Authority DOD 5200.00
By KCK NARA Date 1/20/18

REPRODUCED AT THE NATIONAL ARCHIVES

Alphabetically

Title	Spec. No.	Date
Steel, corrosion-resisting: plates, sheets, strips, and structural shapes	47S20(INT)	1 June 1942
Steel: forgings and bars for hulls, engines, and ordnance (heat treated)	49S2(INT) Amendment 1	15 Oct. 1942 15 Mar. 1943
Steel: forgings for turbine rotors (heat treated)	46S39(INT) Amendment 1	1 Feb. 1943 1 Oct. 1943
Steel: forgings for welding	46S29(INT)	15 Dec. 1943
Steel, plate, bullet-proof	R47S24(INT)	15 July 1938
Steel, plate, hull, structural, black (uncoated) and zinc-coated (galvanized)	48S5(INT) Amendment 1	15 July 1943 20 July 1943
Steel: plate, special treatment, for protective hull plating	R47S26(INT)	15 July 1938
Steel, plates, and sheets, floor, rolled	47S18(INT)	1 Feb. 1943
Steel, protective plating, alloy, light weight	R47S33(INT)	1 Oct. 1943
Steel: shapes and bars for hull construction (including material for drop and miscellaneous forgings)	46S1(INT) Amendment 1	1 Oct. 1942 1 Feb. 1943
Steel, sheet; coated; nonmetallic fused coating (ceramic)	47S31(INT) Amendment 1	1 June 1943 15 Nov. 1943
Steel, sheet, for the manufacture of metal furniture	47S16(INT)	15 June 1942
Steel, sheet, zinc-coated (galvanized)	47S29(INT)	1 Sept. 1943
Steel, special-treatment: gratings	R47S25(INT)	15 July 1938
Steel, spring, flat stock	47S27(INT) Amendment 1	1 Apr. 1942 1 Feb. 1943
Steel, spring, round or square	47S4(INT)	15 Mar. 1942
Steel, tool, carbon	46S40(INT) Amendment 1	15 May 1942 15 Jan. 1943
Steel, tool, high-speed	46S37(INT)	1 May 1942
Storage-battery-insulation (sheet material for retainers, sheathings and baffle-disks)	17S6(INT) Amendment 2	1 July 1943 15 Jan. 1944
Strainers, gasoline (for ship gasoline systems)	66S1(INT)	15 May 1942
Strainers, lubricating-oil, small	10S2(INT) Amendment 1	15 May 1942 2 Jan. 1944
Suit, asbestos (flameproof)	37S10(INT)	1 Aug. 1943
Switchboard, fire control (shipboard use)	R17S22(INT) Amendment 2	1 Sept. 1941 1 July 1943
Switches, electric, hand-operated, miscellaneous special-purpose designs	17S18(INT) Amendment 1	1 June 1943 1 Feb. 1944
Switching equipment, bus transfer, electrically and manually operated	17S16(INT)	1 Feb. 1942
Tables, steam, and pans, warming, for pantries	64T2(INT)	1 Apr. 1943
Tableware, glass, heat-resisting	63T13(INT)	1 Aug. 1943
Tableware, glass, officers' mess-gear	63T9(INT)	1 May 1943
Tableware, plastic	63T12(INT)	1 Oct. 1943
Tanks, fuel, selfsealing	R10T5(INT)	1 Aug. 1943

R RESTRICTED (When requesting, specify for what purpose intended.)

DECLASSIFIED
Authority DoD 5200.00
By KCr NARA Date 1/22/18

REPRODUCED AT THE NATIONAL ARCHIVES

Alphabetically

Title	Spec. No.	Date
Tape, insulating, electrical, synthetic resinous adhesive	17T28(INT)	1 May 1943
Tape, metal, colored	47T2(INT)	1 Dec. 1943
Taps, dies, tap wrenches, and die-stocks	41T15(INT) Amendment 1	1 May 1942 1 Dec. 1942
Telephone equipment, automatic (shipboard use)	17T18(INT)	2 Jan. 1943
Telephones, sound powered	R17T23(INT) Amendment 2	1 Oct. 1940 1 Oct. 1942
Telescopes, ships' Mark I (with mount)	18T26(INT)	1 Mar. 1942
Terminal-markings (for instruments, electrical-measuring, navigational)	R17T30(INT)	1 July 1943
Testers, battery water, conductivity type	18T28(INT)	1 Nov. 1943
Testing-outfits, boiler-water	57T5(INT)	2 Jan. 1943
Testing-outfits, dissolved-oxygen	57T6(INT)	15 Apr. 1940
Tetrachloroethylene (perchlorethylene)	51T4(INT)	15 Sept. 1942
Thermometers, distant-reading, indicating-dial	18T13(INT)	15 Dec. 1942
Thermometers, industrial	18T7(INT) Amendment 1	15 Aug. 1943 1 Nov. 1943
Thermometers, maximum and minimum	18T3(INT)	15 Sept. 1943
Thinner, paint, petroleum spirits	52T9(INT)	2 Jan. 1943
Tin, pig	46T1(INT)	1 Oct. 1943
Tips, rubber (reclaimed) (for tables and benches)	33T6(INT)	15 Apr. 1943
Titanium-barium pigment	52T4(INT)	1 Oct. 1943
Titanium dioxide (rutile type)	52T13(INT)	15 Mar. 1943
Toasters, electric, automatic	64T4(INT)	1 Dec. 1943
Toluidine, red, dry	52T6(INT)	1 June 1941
Toner; methyl violet (dry powdered form)	52T11(INT)	1 Dec. 1941
Tools, electric, portable (drills, grinders, scaling hammers) and sanders (exclusive of high-frequency tools)	40T3(INT)	1 July 1942
Tools, powder-actuated, portable	40T7(INT)	1 Aug. 1941
Tools, woodworking (shipboard use)	40T6(INT) Amendment 2	15 Oct. 1940 15 July 1943
Torches, oil, portable, suction	41T22(INT)	1 Feb. 1943
Transformers, electric, miscellaneous (exclusive of power or distribution and instrument types)	17T19(INT) Amendment 1	1 July 1942 15 Aug. 1943
Trays, photographic, plastic	18T27(INT)	1 Apr. 1943
Trays, serving, plastic	63T15(INT)	2 Jan. 1944
Treads, safety	12T4(INT)	1 Nov. 1941
Treads, safety, plastic	12T10(INT) Amendment 1	1 Oct. 1943 1 Dec. 1943
Tricresyl phosphate	52T12(INT) Amendment 1	1 June 1943 1 Oct. 1943
Tubes, boiler, charcoal iron, lap-welded	44T14(INT)	1 Dec. 1939
Tubes, boiler, resistance welded	44T42(INT)	1 Feb. 1944
Tubes, boiler, seamless	44T3(INT)	1 Feb. 1944

R RESTRICTED (When requesting, specify for what purpose intended.)

DECLASSIFIED
Authority DOD 5200.00
By KCK NARA Date 1/22/18

REPRODUCED AT THE NATIONAL ARCHIVES

Alphabetically

Title	Spec. No.	Date
Tubes, condenser, copper-nickel-alloy	44T39(INT)	15 Aug. 1941
Tubes, mast, vertical antenna (submarine use)	R20T1(INT) Amendment 1	15 Jan. 1943 15 May 1943
Tubes, rectifier, grid-controlled, gas filled	R17T27(INT)	1 July 1942
Tubing, aluminum-alloy (aluminum-magnesium-silicon-chromium), round, seamless	44T30(INT)	1 Oct. 1943
Tubing, brass, seamless, for pressures from 451 to 4,000 pounds per square inch	44T16(INT)	1 Nov. 1941
Tubing, copper-nickel-alloy (70:30), seamless	44T40(INT)	15 Dec. 1941
Tubing, flexible, metallic, (light-weight, for voice tubing and ventilation ducts)	33T4(INT)	15 Jan. 1940
Tubing, plastic (elastomer)	33T5(INT)	1 Oct. 1943
Tubing, steel, alloy, molybdenum, seamless	44T33(INT)	15 Mar. 1942
Tubing, steel, resistance-welded, for oil steam or water	44T41(INT)	2 Jan. 1943
Tubing, steel, seamless, for oil, steam, or water	44T13(INT)	1 Oct. 1943
Tubing, steel, welded (including resistance-welded) for oil, steam, or water	44T43(INT)	15 Nov. 1942
Tumblers, glass (thin-blown)	63T10(INT) Amendment 2	15 Jan. 1943 15 Sept. 1943
Tureens	63T7(INT)	15 Jan. 1944
Turnbuckles (for wire rope)	12T11(INT)	1 Nov. 1943
Urns, coffee, electric	65U1(INT)	15 Oct. 1943
Valves, bronze, 100 W.S.P., angle cross and globe	45V9(INT)	15 Sept. 1939
Valves, bronze 300 W.S.P., globe and angle, threaded	45V14(INT)	1 Feb. 1941
Valves, composition, globe and angle, flared end (200 pounds W.P.; 425° F. maximum) (for 1/4 to 1/2 inch O.D. copper tubing)	45V15(INT)	15 Feb. 1941
Valves, cylinder (gas, compressed and liquified)	45V13(INT) Amendment 1	15 Mar. 1943 1 May 1943
Valves, escape, air regulating, for Navy standard diving helmets	23V2(INT)	15 Jan. 1943
Valves, gate, for air, exhaust-steam, oil, or water services (shipboard use)	45V17(INT)	15 July 1938
Valves, gate, steel, 400 P.S.I., W.S.P. and 850° F. maximum temperature (shipboard use)	45V22(INT)	15 Oct. 1942
Valves, gate, steel, 600 P.S.I., W.S.P. and 850° F. maximum temperature (shipboard use)	45V23(INT) Amendment 1	15 Oct. 1942 2 Jan. 1943
Valves, high pressure, globe and angle, steel 600 pounds W.S.P. and 950° F. maximum temperature (shipboard use)	45V18(INT)	15 Jan. 1938

R RESTRICTED (When requesting, specify for what purpose intended.)

DECLASSIFIED
Authority DOD 5200.00
By K.C. NARA Date 1/2018

REPRODUCED AT THE NATIONAL ARCHIVES

Alphabetically

Title	Spec. No.	Date
Valves; hose and magazine sprinkling, manually operated (shipboard use)	45V4(INT)	1 Dec. 1941
Valves, pressure-reducing, air (shipboard use)	45V28(INT)	15 Sept. 1941
Valves, pressure-reducing, steam, and valves, pressure-reducing and regulating, steam (shipboard use)	45V8(INT)	15 Sept. 1941
Valves, pump, rubber	11V1(INT) Amendment 1	15 May 1942 1 Nov. 1943
Valves, recirculating, thermostatic controlled	45V20(INT)	1 Oct. 1938
Valves, regulating fuel oil pressure	45V30(INT)	1 July 1943
Valves, relief (shipboard use)	45V26(INT)	15 Sept. 1941
Valves, steam control, for ventilation heaters, and convection radiators	45V29(INT)	1 June 1941
Valves, water-closet, flush (shipboard use)	30V1(INT)	1 Feb. 1943
Valves, water, pressure-reducing, 150 pounds (for shipboard use)	45V21(INT)	20 Mar. 1939
Varnish-ingredient, phenolic	52V17(INT)	1 Dec. 1942
Varnish-insulating (electrical)	52V13(INT)	1 Nov. 1943
Varnish, mixing, alkyl phenolic	52V18(INT)	15 May 1943
Varnish, mixing, linseed oil alkyl-phenolic-resin	52V21(INT)	15 Dec. 1943
Varnish, mixing, linseed oil phenyl-phenolic-resin	52V20(INT	15 Dec. 1943
Varnish, spar, water-resisting (formula #80)	52V12(INT)	15 Jan. 1943
Vermiculite, expanded (pigment)	52V19(INT)	1 Oct. 1943
Watches, chronometer	18W6(INT)	1 Mar. 1943
Watches, chronometer mounted	18W7(INT)	15 Mar. 1943
Water-closets (shipboard use)	30W1(INT) Amendment 1	15 July 1943 15 Oct. 1943
Welding sets, direct-current, electric-arc, constant-potential, single and multiple operator	17W5(INT)	1 Apr. 1943
Welding sets, electric arc, A.C. transformer type, portable (shipboard use)	17W6(INT)	15 Sept. 1943
Welding sets, electric, direct-current arc, variable voltage	17W1(INT)	15 June 1943
Welding sets, electric, spot	17W3(INT)	1 Apr. 1942
Whistles (air)	60W4(INT)	15 Nov. 1941
Wire and ribbon, resistance	17W2(INT)	1 Oct. 1943
Wire; magnet	15W2(INT) Amendment 1	1 July 1943 1 Nov. 1943
Wire, sounding	22W8(INT)	15 Mar. 1943
Wood; impregnated compressed (for) supports in magazine and cold storage spaces	39W2(INT)	1 May 1943
Wood preservative; water-repellent, toxic	52W5(INT)	15 Mar. 1943
Wrenches, bolt and nut	41W10(INT) Amendment 1	15 Apr. 1943 1 Oct. 1942
Xylene (xylol)	52X1(INT)	15 Jan. 1942

DECLASSIFIED
Authority DOD 5200.00
By KCr NARA Date 1/22/18
REPRODUCED AT THE NATIONAL ARCHIVES

Alphabetically

Title	Spec. No.	Date	Title	Spec. No.	Date
Zinc-base alloy; die-castings	46Z2(INT)	2 Jan. 1943	Zinc; plates, sheets and strips	47Z6(INT)	15 Mar. 1941
Zinc-coating (hot-dip galvanizing)	46Z3(INT)	1 Mar. 1942	Zinc-yellow (zinc chromate)	52Z5(INT)	15 Dec. 1941

DECLASSIFIED
Authority DOD 5200.00
By KCr NARA Date 1/22/18

REPRODUCED AT THE NATIONAL ARCHIVES

Index of
Bureau of Ships
Ad Interim

(INT)

Specifications

COVERING WORK UNDER COGNIZANCE OF THE
BUREAU OF SHIPS

Part I - Numerically

Part II - Alphabetically

1 August 1942

DECLASSIFIED
Authority DOD5200.00
By K.C. NARA Date 1/23/00

REPRODUCED AT THE NATIONAL ARCHIVES

INDEX OF BUREAU OF SHIPS

AD INTERIM (INT) SPECIFICATIONS

Issued by the

Bureau of Ships, Navy Department,

Washington, D. C.

1 August 1942

Part II - Alphabetically

Title	Spec. No.	Date
Acid, hydrochloric, technical	51A8(INT)	1 July 1942
Acid, hydrofluoric, technical	51A12(INT)	15 May 1942
Alcohol, grain	52A8(INT)	1 June 1942
Alidade-equipment, self-synchronous	R18A3(INT)	1 June 1942
Alternating-current controllers (shipboard use)	17C10(INT) Amendment 2	1 Nov. 1940 1 Mar. 1942
Aluminum-alloy (aluminum, magnesium-silicon-chromium): bars, rods, shapes, and wire	46A10(INT)	1 Nov. 1941
Aluminum alloy (aluminum-copper-silicon-manganese-tin) bars, rods, shapes and wire (Aℓ-27)	46A12(INT)	15 Apr. 1939
Aluminum alloy, ingot	46A5(INT)	1 May 1942
Aluminum alloy, light: castings (sand) (resistant to salt-water corrosion)	46A1(INT)	1 May 1942
Aluminum alloy (aluminum-manganese) plates and sheets	47A4(INT)	1 Mar. 1942
Aluminum alloy (aluminum-copper-silicon-manganese-tin) sheet and plate (Aℓ-27)	47A13(INT)	15 Apr. 1939
Aluminum-base-alloy: die castings	46A14(INT)	1 Feb. 1942
Aluminum-base-alloy: permanent mold castings	46A15(INT)	1 Feb. 1942
Aluminum pigment (paste form)	52A1(INT)	1 Oct. 1941
Anodes, nickel	17A4(INT)	2 Jan. 1942
Antimony, slabs	46A13(INT)	15 Oct. 1939
Antirattlers	42A1(INT)	1 May 1942
Armature-stands electrical, coil winding	17A9(INT) Amendment 1	15 Apr. 1941 1 Mar. 1942
Asbestos, block, cellular (heat insulation)	32A2(INT)	15 Mar. 1941
Asbestos mittens	37M1(INT)	1 July 1942

R RESTRICTED (When requesting, specify for what purpose intended.)

DECLASSIFIED
Authority DOD 5200.00
By K.C. NARA Date 1/29/18

REPRODUCED AT THE NATIONAL ARCHIVES

Title	Spec. No.	Date
Zinc; plates, sheets		

Title	Spec. No.	Date
Automatic-voltage regulators, for generators	17R2(INT) Amendment 1	1 May 1941 1 Mar. 1942
Bags, canvas, 800-pound capacity	24B9(INT)	1 June 1942
Bags, clothes	24B8(INT)	1 May 1942
Bags, hammock, canvas	24B10(INT)	1 June 1942
Baking-cooking-roasting equipment, electrical (shipboard use)	65B2(INT)	1 Feb. 1942
Balsa wood life floats	9F1(INT)	15 Feb. 1942
Barometers, aneroid	18B1(INT)	1 Apr. 1942
Barometers, mercurial, marine	18B3(INT)	1 Apr. 1942
Baskets, bread, wire	64B8(INT)	15 Apr. 1942
Batteries, dry	17B7(INT)	15 Mar. 1942
Batteries, storage, lead-acid, radio "B"	17B9(INT)	15 Sept. 1941
Batteries, storage, portable	17B4(INT) Amendment 1	15 June 1942 1 July 1942
Battery-sealing compound	17C12(INT)	15 Oct. 1941
Bearing strips, non-metallic: (for stern tube and strut bearings)	33B1(INT)	1 Mar. 1942
Bearings, ball	42B5(INT) Amendment 2	1 July 1941 1 Feb. 1942
Bearing circles, Mark I, Model II	18C16(INT)	15 May 1942
Bearings, roller	42B10(INT)	1 Aug. 1941
Bells, ship and motor-boat	23B2(INT)	1 Feb. 1942
Binoculars, 6-power, 30-MM aperture	18B2(INT)	15 May 1942
Binoculars, 7-power, 50-MM aperture	18B4(INT)	15 Feb. 1942
Bins, rotary (for storage purposes aboard ship)	26B5(INT)	1 May 1942
Blades, hacksaw	41B11(INT) Amendment 1	15 Dec. 1941 15 Feb. 1942
Blankets, sound-absorbing	59B4(INT)	2 Jan. 1942
Blankets, wool	27B7(INT)	15 Mar. 1942
Boiler, compound, Navy 1941	13C3(INT)	1 Sept. 1941
Boilers, coffee	64B4(INT)	15 May 1942
Boilers, fish	64B10(INT)	15 May 1942
Bolts, barrel	42B4(INT)	1 May 1942
Bolts, flush	43B6(INT)	1 May 1942
Bolts, holding-down (and nuts); clips, holding-down for gun mounts, torpedo tubes, and turret tracks	1B2(INT)	2 Jan. 1942
Bolts, nuts, studs, and tap rivets (and material for same)	43B11(INT)	1 July 1942
Bolt-studs, nuts, and round bars: steel (for service at temperatures up to 850° F.)	43B14(INT)	1 Oct. 1941
Books, instruction (instrument, electrical, for navigational purposes)	18B7(INT)	1 July 1942

DECLASSIFIED
Authority DoD 5200.00
By K.C. NARA Date 1/20/[illegible]

REPRODUCED AT THE NATIONAL ARCHIVES

Alphabetically

Title	Spec. No.	Date
Bowls, wooden	64B11(INT)	15 Nov. 1941
Boxes, pepper	64B13(INT)	15 Apr. 1942
Boxes; dredge	64B12(INT)	1 May 1942
Boxes, spare parts, electrical and mechanical (shipboard use)	42B9(INT) Amendment 1	15 Dec. 1941 1 Mar. 1942
Boxes, spice	64B14(INT)	15 June 1942
Brass, commercial: plates, rods, shapes, sheets, and strips	47B2(INT)	2 Jan. 1942
Brass, Naval, rolled: bars, plates, rods, shapes, sheets, and strips	46B6(INT) Amendment 1	15 Feb. 1942 1 Apr. 1942
Brick, silicon-carbide: refractory	32B8(INT)	15 Mar. 1942
Bronze, aluminum: bars, plates, rods, shapes, sheets, and strips	46B17(INT)	15 May 1942
Bronze, phosphor gear: (castings)	46B20(INT)	1 June 1941
Bronze, phosphor, rolled or drawn: bars, plates, rods, and sheets	46B14(INT)	15 Jan. 1942
Brushes, boiler-tube, wire, sectional (push brushes)	13B13(INT)	15 June 1942
Brushes, lettering	38B28(INT)	1 Feb. 1942
Brushes, seaming	38B29(INT)	1 June 1942
Brushes, varnish, French or Chinese bristle	38B17(INT)	1 Apr. 1942
Buoys, life, balsa wood, Franklin type	23B3(INT)	1 May 1942
Buoys, life, ring, kapok, 24-inch	23B1(INT)	15 Sept. 1941
Burners, fuel oil (shipboard use)	60B2(INT)	15 Feb. 1942
Buttons, turn	42B3(INT)	15 May 1942
Cables, electric, insulated (shipboard use)	15C1(INT)	1 July 1942
Cable, electric (special purpose)	C-15C6(INT)	1 July 1942
Cable grips (shipboard use)	17G10(INT) Amendment 1	15 Jan. 1942 1 Mar. 1942
Cadmium, ingots	46C7(INT)	15 Oct. 1939
Calipers	41C22(INT)	15 May 1940
Cambric, insulating varnished	17C8(INT)	1 Feb. 1942
Cannisters, coffee, sugar and tea	64C9(INT)	15 Apr. 1942
Cans, cement	42C10(INT)	1 Apr. 1942
Cans, five-gallon; and cases, shipping	42C22(INT)	1 May 1942
Cans, one-quart, half-gallon, one-gallon: and cases, shipping	42C21(INT)	1 May 1942
Cans, refuse and garbage, steel galvanized	42C23(INT)	1 June 1942
Canvas bags, 800-pound capacity	24B9(INT)	1 June 1942
Canvas, cotton	24C8(INT)	1 June 1942
Canvas, dyed (for ships' awnings and outboard covers)	24C17(INT)	15 Aug. 1941
Canvas, impregnated	24C14(INT)	1 May 1942

C CONFIDENTIAL (When requesting, specify for what purpose intended.)

DECLASSIFIED
Authority DOD 5200.00
By K.C. NARA Date 1/27/09

REPRODUCED AT THE NATIONAL ARCHIVES

yellow (zinc chromate)

Alphabetically

Title	Spec. No.	Date
Caps, attachment-plug, separable, for connection to flexible electrical conductors	17C15(INT)	15 Apr. 1942
Captain's reading glass, dividers, compasses, and case	18C4(INT)	15 May 1942
Carbon, activated, granular	51C33(INT)	15 Sept. 1941
Carbon-dioxide (CO_2) compressed	51C16(INT)	15 Dec. 1941
Carbon, tetrachloride, technical	51C34(INT)	1 June 1942
Carboys, glass, five-gallon, and tilter-top crate	51C35(INT)	15 May 1942
Carriers; food	64C10(INT)	1 June 1942
Cases, navigators	18C9(INT)	15 May 1942
Catches, cupboard, or French-window	42C11(INT)	1 May 1942
Cement, adhesive, insulation, fibrous	52C22(INT)	15 Apr. 1942
Cement-compound, iron or steel	52C13(INT)	15 Dec. 1941
Cement: hot set for attachment of rubber to metal	52C15(INT)	15 Sept. 1940
Cement, rubber	52C3(INT)	1 Apr. 1942
Cements, adhesive and sealing, (for fibrous glass insulation and cork-board)	52C23(INT)	15 Apr. 1942
Chain, and attachments: standard	42C19(INT)	20 Aug. 1936
miscellaneous	Amendment 1	1 May 1942
Chain, die lock, nickel steel, 1-1/8-inch	SPS1044	10 Apr. 1936
Chairs, steel, (shipboard use)	26C6(INT)	1 Mar. 1942
Chemicals, testing, dissolved-oxygen	51C29(INT)	15 Aug. 1941
Chisels; chisel blanks; tools,	41C23(INT)	15 Feb. 1942
calking; for metal	Amendment 1	15 June 1942
Circles, bearing, Mark I, Model II	18C16(INT)	15 May 1942
Circles, azimuth, type III	18C12(INT)	15 June 1942
Circuit-breakers, air, electric (shipboard use)	17B1(INT)	15 Dec. 1941
	Amendment 1	1 Mar. 1942
Cleaning outfits, boiler-tube air-driven	13C6(INT)	1 Feb. 1941
Clinometers (Mark II)	18C8(INT)	1 May 1942
	Amendment 1	1 June 1942
Clocks, zigzag-control timer	R18C20(INT)	15 June 1942
Cloth, momie	27C2(INT)	1 May 1942
Cloth, strands, and tape, asbestos	32C11(INT)	15 Dec. 1941
Cloth, tape and thread, glass, fibrous, for lagging insulation	32C15(INT)	1 Apr. 1942
Cloth, wire, screen	42C12(INT)	15 Mar. 1942
Clothing, protective, leather, for welders	37C6(INT)	15 Apr. 1942
Cloths, wiping; cotton, mixed colored, sterilized, (for) machinery	27C33(INT)	1 Apr. 1942

R RESTRICTED (When requesting, specify for what purpose intended.)

DECLASSIFIED
Authority DOD 5200.00
By K.C. NARA Date 1/30/85

REPRODUCED AT THE NATIONAL ARCHIVES

Alphabetically

Title	Spec. No.	Date
Coffee-makers, electric	64C11(INT)	15 May 1942
Coil winding armature-stands, electrical	17A9(INT) Amendment 1	15 Apr. 1941 1 Mar. 1942
Colanders	64C8(INT)	15 Nov. 1941
Compasses, boat, magnetic. Navy standard No. 3 (5-inch card) with compensating binnacle	18C14(INT)	1 Mar. 1942
Compasses, ship, Navy standard No. 1, magnetic	18C1(INT)	1 Mar. 1942
Compasses, ship, Navy Standard No. 2, magnetic, 6-3/4-inch card	18C17(INT)	1 May 1942
Compound, anti-seize	52C19(INT)	1 Aug. 1941
Compound, battery-sealing	17C12(INT)	15 Oct. 1941
Compound, boiler, Navy 1941	13C3(INT)	1 Sept. 1941
Compound, cleaning; for painted surfaces	51C20(INT)	15 Mar. 1941
Compound, metal-conditioning	52C16(INT)	1 Mar. 1941
Compound preservative, rope	52C20(INT)	15 Feb. 1942
Compound, rust-preventive, thin-film (polar type)	52C18(INT)	15 Mar. 1941
Compound, soot remover	51C37(INT)	1 May 1942
Compressors (motor-driven) and accessories for air conditioning and process water cooling apparatus using dichlorodifluoromethane "Freon-12"	66C7(INT) Amendment 2	15 Oct. 1940 1 May 1942
Cones, speed	23C3(INT)	1 June 1942
Connectors and lugs, terminal solderless (for electric cable)	17C13(INT)	1 Oct. 1940
Contact makers for superheated steam	17C19(INT) Amendment 2	1 Sept. 1940 1 Mar. 1942
Control-panels, welding; for direct-current electric arc welding outlets, constant potential system	17C18(INT) Amendment 1	1 Aug. 1940 1 Mar. 1942
Controllers, alternating-current (shipboard use)	17C10(INT) Amendment 2	1 Nov. 1940 1 Mar. 1942
Controllers, direct-current (shipboard use)	17C17(INT) Amendment 2	1 Nov. 1940 1 Mar. 1942
Coolers, lubricating-oil and fresh-water	66C1(INT)	15 Apr. 1942
Copper-silicon-alloy; bars, plates, rods, shapes, sheets and strips	46B27(INT)	15 Apr. 1941
Cork, ground	52C7(INT)	15 July 1942
Counters, revolution, mechanical	60C1(INT) Amendment 1	15 Nov. 1941 15 July 1942

DECLASSIFIED
Authority DOD 5200.00
By K.C. NARA Date 1/7/13

REPRODUCED AT THE NATIONAL ARCHIVES

Alphabetically

Title	Spec. No.	Date
Countersinks, steel, carbon and high speed	40C3(INT)	1 Mar. 1942
Covering, deck, rubber	27C28(INT)	1 Sept. 1938
Covers, mattress	27C27(INT)	15 Mar. 1942
Covers, searchlight, canvas	24C19(INT)	15 June 1942
Covers, winch, canvas	24C15(INT)	1 Apr. 1942
Cuprous - oxide	52C4(INT) Amendment 1	1 June 1942 1 July 1942
Cups, grease	45C7(INT)	1 May 1942
Cups, oil	45C6(INT)	1 May 1942
Curtains, awning, ships	24C16(INT)	1 June 1942
Curtains, skylight screens, and fixtures: ship	27C7(INT)	1 May 1942
Cushions and covers, boat-seat	27C24(INT)	1 Apr. 1942
Cutters, cake	64C6(INT)	15 Apr. 1942
Cutters, milling	40C2(INT)	15 Dec. 1941
Cylinder chest locks	42L4(INT)	1 May 1942
Cylinders, compressed gas, ICC3A type (for pressures not exceeding 1800 pounds per square inch)	51C31(INT)	15 June 1942
Cylinders, CO_2 gas-filled, commercial type (for inflatable life belts)	51C36(INT)	2 Jan. 1942
Cylinders, fire-extinguisher, carbon-dioxide	51C26(INT)	1 Oct. 1941
Damask, table; cotton (in bolts)	27D10(INT)	1 Feb. 1942
Dead-reckoning equipment, electrical	R18D1(INT)	15 May 1942
Deck-covering light weight type	52D9(INT)	1 June 1942
Deck-covering (mastic), latex binder type	52D6(INT)	1 June 1941
Decking, tile; composition: and adhesive (for wet spaces) (shipboard use)	59D1(INT)	1 Mar. 1942
Decking, weather (teak alternate)	59D2(INT)	1 Apr. 1942
Dehumidifying unit, automatically-operated	66D1(INT)	15 July 1941
Detergent; salt-water, bar form	51D7(INT)	15 Apr. 1942
Diesel fuel oil	7-O-2(INT)	1 June 1940
Dipentine	52D8(INT)	1 Feb. 1942
Direct-current controllers (shipboard use)	17C17(INT) Amendment 2	1 Nov. 1940 1 Mar. 1942
Dishes, soap, metal (pressed)	30D3(INT)	15 Apr. 1942
Disinfectant, cresolic	51D4(INT)	2 Jan. 1942
Disinfectant, general and fungicide (water solution)	51D6(INT)	1 May 1942
Disinfectors, steam-jacketed, rectangular, with formaldehyde-ammonia attachment	57D1(INT)	15 Dec. 1941
Disks, hard cellular rubber	33D1(INT)	15 June 1942

R RESTRICTED (When requesting, specify for what purpose intended.)

DECLASSIFIED
Authority DOD 5200.00
By K.C. NARA Date 1/20/83

REPRODUCED AT THE NATIONAL ARCHIVES

Alphabetically

Title	Spec. No.	Date
Dispensers, sugar (tops and containers)	63D1(INT)	15 May 1941
Diving outfits; shallow water	23D1(INT)	1 Feb. 1942
Drawings (instrument, electrical, for navigational purposes)	35D1(INT)	1 May 1942
Dressings, leather belt	52D10(INT)	15 May 1942
Drill, cotton; fire and weather resistant	27D1(INT)	1 July 1942
Drills, bench type, sensitive, motor-driven (shipboard use)	40D3(INT)	1 May 1942
Drills, floor-type, sensitive 16-inch, motor-driven (shipboard use)	40D2(INT)	1 May 1942
Drills, twist	41D11(INT)	15 Nov. 1940
Drills, upright, 21-inch, motor-driven (shipboard use)	40D4(INT) Amendment 1	15 Sept. 1941 1 Mar. 1942
Drills, 28-inch, upright, motor-driven (shipboard use)	40D5(INT) Amendment 1	15 Sept. 1941 1 Mar. 1942
Dry batteries	17B7(INT)	15 Mar. 1942
Duck, cotton, pipe-covering	24D3(INT)	15 Aug. 1941
Duck for target screens (ravens)	24D5(INT)	15 Aug. 1941
Dye; direct, khaki (for landing forces)	51D5(INT)	2 Jan. 1942
Electric cables, insulated (shipboard use)	15C1(INT)	1 July 1942
Electric circuit-breakers, air (shipboard use)	17B1(INT) Amendment 1	15 Dec. 1941 1 Mar. 1942
Electric fans, desk and bracket (shipboard use)	17F6(INT)	1 June 1942
Electric fuses	17F2(INT)	1 Nov. 1941
Electrical armature-stands, coil winding	17A9(INT) Amendment 1	15 Apr. 1941 1 Mar. 1942
Electrical equipment, explosion-proof (basic requirements for)	17E12(INT)	15 May 1942
Electrical equipment, Navy class HI (high impact) shockproof	17E13(INT)	1 Mar. 1942
Electrodes, welding (covered) aluminum and aluminum alloy	46E1(INT)	15 May 1942
Electrodes, welding (covered) copper-nickel-alloy (70:30)	17E8(INT)	15 Nov. 1938
Electrodes, welding (covered) molybdenum alloy steel	46E2(INT)	1 Feb. 1941
Electrodes, welding (covered or bare) steel	46E3(INT)	1 Dec. 1941
Electrodes, welding (covered), steel, corrosion-resisting (austenitic type)	46E4(INT)	1 June 1942
Enamel, light gray, machinery	52E4(INT)	15 July 1942
Enamel, porcelain (for coating)	52E3(INT)	15 July 1942

DECLASSIFIED
Authority DoD 5200.00
By K.C. NARA Date 1/20/08

REPRODUCED AT THE NATIONAL ARCHIVES

Title
Zinc-yellow (zinc chromate)

Alphabetically

Title	Spec. No.	Date
Enclosures, control equipment, electrical (shipboard use)	17E11(INT)	15 July 1942
Engines, Diesel, auxiliary	75E2(INT) Amendment 1	1 Feb. 1942 1 Mar. 1942
Engines, Diesel, commercial type	75E1(INT)	15 June 1942
Equipment, electrical, explosion-proof (basic requirements for)	17E12(INT)	15 May 1942
Equipment, electrical, Navy Class HI (high impact) shockproof	17E13(INT)	1 Mar. 1942
Extinguishers, fire, carbon-dioxide, fifteen-pound capacity, portable	58E1(INT)	15 May 1942
Fabric, coated, flame-proofed (for bedding bags)	27F11(INT) Amendment 1	1 Apr. 1942 15 June 1942
Fans, electric, desk and bracket (shipboard use)	17F6(INT)	1 June 1942
Fans, electric refrigerator space (for shipboard use)	17F13(INT)	15 July 1942
Fans, ventilating	17F8(INT) Amendment 3	1 Aug. 1941 15 June 1942
Felt, asbestos-roll	32F1(INT)	1 Sept. 1941
Felt, mineral, insulating	32F4(INT)	20 July 1939
elt, wool	27F7(INT)	1 Apr. 1942
iles and rasps, hand	41F3(INT)	2 Jan. 1942
Filler, water excluding	R52F3(INT)	1 Sept. 1939
Films, radiographic, industrial	18F1(INT)	15 Sept. 1938
Filters, ray (for use with 6 x 30 and 7 x 50 binoculars)	18F2(INT)	15 June 1942
Fire-alarm equipment (shipboard use)	17F11(INT)	1 June 1942
Fittings, pipe, brass or bronze (threaded), 125-pounds	45F2(INT)	15 Aug. 1941
Fittings, tube and pipe, welding (black or galvanized) (for hydraulic services up to 150 pounds per square inch maximum working pressure)	45F11(INT)	1 June 1938
Fittings, tube, composition cast (silver brazing)	45F12(INT)	15 Nov. 1941
Fittings, ventilating, brass (for use with flexible metallic tubing on portable equipment)	45F16(INT)	15 Feb. 1942
Flame lamps, safety	31L25(INT)	1 July 1942
Flanges, tube, composition, cast (silver brazing) 50, 100 and 200 p.s.i., W.S.P.	45F14(INT) Amendment 1	1 Dec. 1941 1 July 1942

RESTRICTED (When requesting, specify for what purpose intended.)

DECLASSIFIED
Authority DOD5200.00
By K.C. NARA Date 1/2/4

REPRODUCED AT THE NATIONAL ARCHIVES

Alphabetically

Title	Spec. No.	Date
Flashlights, electric, hand	17F7(INT)	15 June 1942
Flasks, steel, seamless, swaged, for storaging compressed air	51F10(INT)	1 Apr. 1942
Floats, life, balsa wood	9F1(INT)	15 Feb. 1942
Fluxes, welding, for copper and nickel base alloys and cast iron	51F8(INT)	15 Dec. 1941
Forges, oil-burning (shipboard use)	41F9(INT)	1 Nov. 1940
Fuel oil	7-O-1(INT)	15 Dec. 1941
Fuel oil, Diesel	7-O-2(INT)	1 June 1940
Funnels	41F6(INT)	1 June 1942
Fuse-indicators, lamp-type	17F10(INT)	15 Sept. 1941
Fuses, electric	17F2(INT)	1 Nov. 1941
Gage glasses, round and flat, reflex, under 125 pounds pressure	13G2(INT)	1 June 1942
Gage glasses, round, (for pressures up to 200 pounds)	13G1(INT)	15 Jan. 1942
Gages, boiler water	60G2(INT)	15 Nov. 1940
Gages, carpenters' and machinists'	41G4(INT)	1 Apr. 1942
Gages, depth for submarines	18G3(INT)	15 Dec. 1941
Gages, pressure and vacuum (for air, ammonia, steam, oil, and water)	45G1(INT)	15 June 1942
Gas, oxygen, welding and cutting (shore use)	51G3(INT)	1 Feb. 1942
Gaskets, asbestos-metallic-cloth (symbol 2152)	33G2(INT)	1 May 1942
Gaskets, cold storage door (non-watertight)	33G10(INT)	15 Dec. 1941
Gaskets, rubber (for armored hatches)	33G8(INT)	1 Aug. 1941
Gaskets, rubber tubing (for paint buckets)	33G14(INT)	15 June 1942
Gasoline pumps, water turbine driven	11P12(INT) Amendment 1	15 Mar. 1942 1 Apr. 1942
Gasoline strainers for motorboats	10S1(INT)	2 Jan. 1942
Generator, electric, direct-current (for shipboard use)	17G7(INT) Amendment 5	1 Mar. 1939 1 June 1942
Generators, electric, alternating-current (shipboard use)	17G8(INT) Amendment 4	15 Apr. 1941 1 June 1942
Generator sets, electric, Diesel-driven (shore use)	17G9(INT)	1 Mar. 1942
Glass, fibrous, board (heat insulation)	32G6(INT)	1 July 1941

DECLASSIFIED
Authority DoD 5200.00
By K.C. NARA Date 1/28/08

REPRODUCED AT THE NATIONAL ARCHIVES

Alphabetically

Title	Spec. No.	Date
Glass, fibrous, bonded (duct insulation)	32G5(INT)	1 June 1941
Glass, fibrous, stitched on fabric	32G3(INT)	1 Oct. 1941
Glass, optical	R18G5(INT)	1 July 1941
Glass, organic, cellulose acetate	33G13(INT)	15 May 1942
Glass, organic, (non-flame supporting), vinyl chloride-vinyl acetate copolymer and similar plastics (for use aboard submarines)	33G12(INT)	15 Oct. 1941
Glasses, gage, round and flat, reflex, under 125 pounds pressure	13G2(INT)	1 June 1942
Glasses, gage round (for pressures up to 200 pounds)	13G1(INT)	15 Jan. 1942
Gloves, gauntlet, leather	37G1(INT)	20 Apr. 1937
Glue, resin, cold setting	52G11(INT)	15 Mar. 1942
Goggles, dark adaptation	R37G20(INT)	1 Mar. 1942
Goggles, general purpose	37G21(INT)	15 June 1942
Goggles, rubber frame	37G5(INT)	15 July 1941
Goggles, variable density (lookout)	37G18(INT)	1 Dec. 1941
Goggles with red polarizing lenses	R37G22(INT)	1 July 1942
Graphite lubricating grease	14G2(INT)	1 May 1942
Graters	64G3(INT)	1 May 1942
Grease, lubricating, graphite	14G2(INT)	1 May 1942
Grease, lubricating, high-temperature, water-resistant	14G6(INT)	15 June 1941
Grease, wool rope preservative	14G7(INT)	15 Feb. 1942
Grid-controlled, gas-filled rectifier tubes	R17T27(INT)	1 July 1942
Grinders, garbage	66G1(INT) Amendment 2	1 May 1941 1 Mar. 1942
Gripes, boat, outside	21G1(INT)	1 June 1942
Grips, cable (shipboard use)	17G10(INT) Amendment 1	15 Jan. 1942 1 Mar. 1942
Grommets, brass; and rings, grommet	42G1(INT)	1 May 1942
Ground cork	52C7(INT)	15 July 1942
Guns, lubricating, pressure, hand-operated; and fittings (shipboard use)	41G5(INT)	1 July 1942
Handles, chest (surface)	42H38(INT)	1 May 1942
Hair, cattle-tail	27H2(INT)	15 May 1942
Hair, curled, woven on burlap (low-temperature insulation)	32H1(INT)	1 May 1942
Halliards, signal, braided, cotton	21H2(INT)	1 Feb. 1942
Hammocks and hammock fittings	24H1(INT)	15 June 1942

R RESTRICTED (When requesting, specify for what purpose intended.)

DECLASSIFIED
Authority DoD 5200.00
BY K.C. NARA Date 1/2/85

REPRODUCED AT THE NATIONAL ARCHIVES

Alphabetically

Title	Spec. No.	Date
Hasps, hinged; and staples	42H39(INT)	15 May 1942
Hats, protective	37H11(INT)	15 Apr. 1942
Hauser (rope) galvanized extra high strength (for special target towing)	22H1(INT)	1 Mar. 1942
Heaters, electric, air, ship type	17H2(INT) Amendment 2	15 Jan. 1941 15 July 1942
Heaters, fuel oil	66H2(INT)	1 Apr. 1942
Heaters, steam, fin tube (shipboard use)	60H1(INT) Amendment 1	1 Feb. 1941 15 June 1942
Helmets, blast, telephone (shipboard use)	17H6(INT)	15 Mar. 1942
Hinges, butt	42H34(INT)	15 June 1942
Hinges (butts), fast-pin, ball-tipped, for airtight metal joiner doors	42H35(INT)	15 June 1942
Hoists, ammunition: automatic dredger type; and power equipment	R66H1(INT) Amendment 2	1 June 1941 1 Mar. 1942
Hoists, chain, hand-operated; and trolleys	41H12(INT) Amendment 1	15 Dec. 1941 15 Feb. 1942
Hoists, electric, motor-operated	40H7(INT) Amendment 1	15 May 1941 1 Mar. 1942
Holders, clinical-chart	57H1(INT)	1 May 1942
Holders for toilet accessories (shipboard use)	30H2(INT)	15 May 1942
Holders, for roll toilet paper	62H2(INT)	15 Feb. 1942
Hooks, ceiling	42H4(INT)	1 May 1942
Hooks, coat and hat	42H3(INT)	15 Feb. 1942
Hooks, cup	42H2(INT)	15 May 1942
Hooks, door	42H5(INT)	15 June 1942
Hooks, fish, steel	42H37(INT)	15 June 1942
Hooks, meat	64H1(INT)	1 May 1942
Hooks, snap bolt, swivel-eye, with rings	42H28(INT)	1 June 1942
Hose, air, diving-apparatus	33H9(INT)	1 Aug. 1941
Hose, cutting and welding (acetylene-hydrogen, oxygen, and air)	33H7(INT)	15 May 1942
Hose, flexible-metallic, high pressure	33H10(INT)	1 Nov. 1940
Hose, gasoline, nonmetallic	33H2(INT)	1 June 1942
Hose, gasoline, wire-stiffened	33H8(INT)	1 June 1942
Hose, light weight: oil-suction-and-discharge smooth bore (circular woven fabric wire inserted)	33H23(INT)	15 Dec. 1941
Hose, light weight: oil-suction-and-discharge, smooth bore wire-stiffened	33H21(INT)	15 Dec. 1941

B RESTRICTED (When requesting specify for what purpose intended.)

DECLASSIFIED
Authority DOD 5200.00
By K.C. NARA Date 1/22/08

REPRODUCED AT THE NATIONAL ARCHIVES

Alphabetically

Title	Spec. No.	Date
Hose, metallic flexible, bronze (5-inch) (for use in connection with British vessels only)	33H22(INT)	1 Sept. 1941
Hose: oil discharge, light weight, smooth bore	33H20(INT)	15 Dec. 1941
Hose, oil-suction-and-discharge, rubber, wire-stiffened	33H4(INT)	1 May 1941
Hose: oil-suction-and-discharge, smooth bore	33H17(INT)	15 Dec. 1941
Hose, rubber, sand blast	33H24(INT)	1 May 1942
Hose, rubber, wire-reinforced for submarine rescue chamber	33H14(INT)	15 May 1941
Hose, suction, rubber, water	33H5(INT)	1 Aug. 1941
1-3/8-inch die lock nickel steel chain	SPS946	1 Feb. 1936
Indicating equipment, propeller shaft revolution (shipboard use)	R17-I-18(INT) Amendment 2	1 May 1941 1 Mar. 1942
Indicating-equipment, salinity (shipboard use)	17-I-19(INT) Amendment 2	15 Oct. 1941 1 Mar. 1942
Indicating equipment, wind direction and intensity (circuits HC, HD, and HE)	R17-I-27(INT) Amendment 2	15 May 1940 1 Mar. 1942
Indicating-systems, tank level (static-heat type)	45-I-2(INT)	1 May 1942
Indicators, carbon-dioxide, absorption type; portable	57-I-4(INT)	15 July 1942
Indicators, position angle (inclinometers); for binoculars for lookout	16-I-7(INT)	15 June 1942
Indicators, smoke (boilers) (shipboard use)	60-I-2(INT)	15 May 1942
Indicators, test, universal, dial type (in sets)	41-I-5(INT)	15 May 1942
Inhalators, portable	23-I-1(INT)	15 June 1942
Instrument-markings, self luminous (for electrical instruments and other marking purposes)	17-I-26(INT)	15 July 1941
Instruments, drawing	18-I-1(INT)	1 May 1942
Instruments, electrical, indicating, light (photronic type)	17-I-28(INT)	1 July 1940
Instruments, electrical measuring, combustible gas indicating	17-I-39(INT) Amendment 1	15 May 1941 1 Mar. 1942
Instruments, electrical measuring, combustible gas indicating, portable	18-I-9(INT)	1 June 1942
Instruments, electrical measuring, indicating, basic voltmeters and ammeters	17-I-12(INT)	15 Mar. 1942

R. RESTRICTED (When requesting, specify for what purpose intended.)

DECLASSIFIED
Authority DOD 5200.00
By K.C. NARA Date 1/30/85

REPRODUCED AT THE NATIONAL ARCHIVES

Alphabetically

Title	Spec. No.	Date
Instruments, electrical-measuring, insulation resistance indicating	17-I-43(INT) Amendment 1	15 Feb. 1942 15 July 1942
Instruments, electrical-measuring, electron power tube testing	17-I-44(INT)	1 June 1942
Instruments, electrical measuring, resistors, shunts, and instrument transformers for	17-I-20(INT) Amendment 1	1 Oct. 1941 1 Mar. 1942
Instruments, electrical measuring, voltage - current indicating, varmeters, wattmeters and power factor meters	17-I-21(INT)	15 Mar. 1942
Instruments, gyro compass rotor balancing	61-I-1(INT)	15 June 1942
Instruments, musical; bugles: and stands, music	36-I-2(INT)	15 Apr. 1942
Insulating cambric, varnished	17C8(INT)	1 Feb. 1942
Insulation, electrical, asbestos-board, impregnated	17-I-6(INT)	1 Aug. 1940
Insulation, electrical, cotton-fiber, untreated (group CFU)	17-I-30(INT)	1 Aug. 1941
Insulation, electrical, mica (group M)	17-I-32(INT)	1 Feb. 1942
Insulation, electrical, paper, fish	17-I-11(INT)	1 Aug. 1942
Insulation, electrical, plastic sealer	17-I-15(INT)	1 May 1942
Insulation, electrical, synthetic-resin composition, group AS (all synthetic)	17-I-17(INT)	15 June 1942
Insulation, glass: fiber batts	32-I-1(INT)	15 Jan. 1941
Insulation, thermal, block	32-I-3(INT)	1 Aug. 1941
Iron, wrought; plates, black	47-I-5(INT)	15 Sept. 1941
Iron, wrought; sheet, black and zinc-coated (galvanized)	47-I-4(INT)	15 Feb. 1942
Irons, flat, electric	17-I-7(INT)	15 June 1942
Irons, hand; and irons, leg	42-I-1(INT)	15 June 1942
Irons, soldering, electric	41-I-1(INT)	15 Mar. 1942
Jars, rubber (hard) and parts, rubber (hard and soft) (except separators) for use in storage batteries of submarines	17J3(INT) Amendment 1	15 Dec. 1941 1 June 1942
Joints, universal (for use other than for motor-boat shafting)	42J1(INT)	10 Jan. 1938
Kapok	27K1(INT)	15 Mar. 1941
Ketone, methyl-ethyl	52K1(INT)	15 Jan. 1942

DECLASSIFIED
Authority DOD5200.00
By K.C. NARA Date 1/22/18

REPRODUCED AT THE NATIONAL ARCHIVES

Alphabetically

Title	Spec. No.	Date
Kettles, scouse	64K5(INT)	15 Apr. 1942
Kettles, steam-jacketed, aluminum or steel (corrosion-resisting)	65K1(INT)	15 July 1940
Kettles, steam-jacketed, steel clad	65K2(INT)	1 Mar. 1942
Kits, repair; for Navy type submarine escape apparatus	20K1(INT)	1 Dec. 1941
Knives, paring, corrosion-resisting steel	64K6(INT)	1 Apr. 1940
Knobs, screw	42K2(INT)	1 May 1942
Lacquer, clear brushing; and thinner	52L13(INT)	15 Feb. 1942
Ladles, galley	64L2(INT)	1 May 1942
Lampblack; dry	52L7(INT)	1 May 1941
Lamps, diving, Navy standard	17L13(INT) Amendment 1	1 Oct. 1941 1 Mar. 1942
Lamps, electric, incandescent, large tungsten filament	17L12(INT) Amendment 1	2 Jan. 1942 1 Mar. 1942
Lamps, safety, flame	31L25(INT)	1 July 1942
Lanterns, boat-signal	31L15(INT)	1 July 1942
Lanterns, electric, automatic, floating	17L11(INT) Amendment 1	1 Feb. 1942 1 Mar. 1942
Lanterns, electric, portable, hand or head	17L14(INT)	1 June 1942
Lanterns, flood, storage battery, portable	17L17(INT) Amendment 1	2 Jan. 1942 1 Mar. 1942
Lanterns, oil burning, deck	31L13(INT)	1 June 1942
Latches, door (metal) rim	42L20(INT)	1 June 1942
Lathes, engine, motor-driven, medium-heavy-duty, 14-inch (shipboard use)	40L1(INT) Amendment 1	1 Oct. 1941 1 Mar. 1942
Lead, sheet	47L1(INT)	1 May 1942
Leather, mineral tanned (for gun-port bucklers)	34L12(INT)	1 Sept. 1941
Lens, sun glass, calobar-polaroid	37L1(INT)	1 Oct. 1941
Lenses and globes, electric-light	17L5(INT) Amendment 1	1 Dec. 1941 1 June 1942
Life floats, balsa wood	9F1(INT)	15 Feb. 1942
Lights, electric, attachable, small	17L16(INT) Amendment 1	15 Jan. 1942 1 Mar. 1942
Lights, electric; signaling, portable, multi-purpose (shipboard use)	17L15(INT)	1 May 1942
Lights; oil-burning, side (torpedo-boat size)	31L21(INT)	1 July 1942
Lignum-vitae	39L2(INT)	1 Mar. 1942
Line, fishing	21L2(INT)	1 June 1942
Locks, cylinder, wardrobe	42L14(INT)	15 May 1942
Locks, door and drawer (metal and wood) (shipboard use)	42L13(INT)	1 May 1942

DECLASSIFIED
Authority DOD 5200.00
By K.C. NARA Date 1/22/82

REPRODUCED AT THE NATIONAL ARCHIVES

Alphabetically

Title	Spec. No.	Date
Locks, door (metal) reversible, anti-friction, rim	42L12(INT)	1 June 1942
Locks, door (metal) rim (shipboard use)	42L11(INT)	1 June 1942
Locks, door, reversible anti-friction, mortise	42L8(INT)	1 June 1942
Locks, door (sliding), mortise	42L7(INT)	1 June 1942
Locks, door (swinging, wood), rim, reverse-bevel	42L9(INT)	1 June 1942
Locks, door (wood and metal), rim, plain bevel	42L10(INT)	1 June 1942
Locks, latch, upright	42L29(INT)	1 June 1942
Locks, sash and blind	42L25(INT)	1 May 1942
Lubricant; gear, universal (hypoid and other types)	14L4(INT)	15 May 1941
Lubricating grease, graphite	14G2(INT)	1 May 1942
Lubricating, high-temperature, grease, water-resistant	14G6(INT)	15 June 1941
Lubricating oil (Diesel engine)	14-O-13(INT)	1 May 1941
Lubricating-oil strainers, small	10S2(INT)	15 May 1942
Lugs and connectors, terminal, solderless (for electric cable)	17C13(INT)	1 Oct. 1940
Luminous-material and equipment (non-radioactive) electric lamp activated	17L18(INT)	15 Feb. 1942
Machinery, ice cream, and equipment, soda-fountain, and installation thereof (for airplane carriers, battleships, and cruisers)	66M10(INT) Amendment 1	1 Nov. 1941 1 Mar. 1942
Machines and equipment, sound motion picture (shipboard use)	17M18(INT) Amendment 1	1 Oct. 1941 1 Mar. 1942
Machines and equipment, sound motion picture	17M19(INT) Amendment 1	1 Sept. 1941 1 Mar. 1942
Machines and equipment, sound motion picture 16 mm	17M20(INT)	2 Jan. 1942
Machines, dish-washing, and dishbaskets	61M3(INT) Amendment 1	15 Aug. 1940 1 Mar. 1942
Machines, meat-bone-and fish-cutting, electrically operated	66M13(INT) Amendment 1	1 Aug. 1941 1 Mar. 1942
Machines, sewing	66M6(INT)	15 Sept. 1941
Machines, sounding, navigational, hand-driven	18M6(INT)	1 June 1942
Machines, steak cubing (shipboard use)	66M15(INT) Amendment 1	15 Dec. 1941 1 Mar. 1942
Machines, vegetable-peeling, electrically operated	66M4(INT)	1 Mar. 1942

DECLASSIFIED
Authority DOD 5200.00
By K.C. NARA Date 1/29/85

REPRODUCED AT THE NATIONAL ARCHIVES

Alphabetically

Title	Spec. No.	Date
Machines, washing, laundry, small-size	66M7(INT) Amendment 1	15 Mar. 1942 15 Mar. 1942
Magnesium, ingots and sticks (for remelting)	46M10(INT)	15 Oct. 1939
Magnesium-silicate (extender pigment)	52M2(INT)	15 Mar. 1941
Magnet wire	15W2(INT)	1 Oct. 1941
Manometers; aneroid	18M2(INT)	15 Mar. 1941
Masks (half) (for protection of respiratory organs from toxic gas and dust)	37M3(INT)	10 Feb. 1937
Mats, cargo	23M4(INT)	15 June 1942
Mats, collision, and covers	23M3(INT)	1 June 1942
Matting; rubber, synthetic (for use around electrical apparatus or circuits not exceeding 3000 volts to ground)	33M2(INT)	15 May 1942
Mattresses, cellular rubber, and covers (for submarines)	27M15(INT)	1 July 1942
Mattresses, cotton (felted), berth (chief petty officers and sick-bay)	27M9(INT)	15 Mar. 1942
Mattresses; splinter	R23M2(INT)	17 Nov. 1939
Measures, copper	41M6(INT)	1 May 1942
Metal, expanded (steel)	47M1(INT)	15 June 1942
Mica (extender pigment)	52M3(INT)	1 Feb. 1941
Millboard, asbestos	32M1(INT)	15 Jan. 1942
Mirrors (shipboard use)	20M1(INT)	15 July 1942
Mittens, asbestos	37M1(INT)	1 July 1942
Mitts, one finger, gauntlet, leather	37M8(INT)	1 Sept. 1941
Motors, alternating-current (shipboard use)	17M10(INT) Amendment 5	15 Sept. 1940 1 Mar. 1942
Motors, direct-current (shipboard use)	17M17(INT) Amendment 4	1 Sept. 1940 1 Mar. 1942
Motor-fuel V	7M1(INT)	15 Apr. 1942
Navy 1941 boiler compound	13C3(INT)	1 Sept. 1941
Navy type submarine escape apparatus	SPS1006	1 Feb. 1937
Nets, cargo (fiber rope)	21N1(INT)	1 June 1942
Nets, cargo (wire rope)	22N1(INT)	1 July 1942
Netting, mosquito	27N1(INT)	1 Oct. 1941
Nickel anodes	17A4(INT)	2 Jan. 1942
Nickel-chromium alloy: rods, for boiler refractory anchor bolts	46N4(INT)	15 May 1942
Nickel-copper-alloy: bars, plates, rods, shapes, sheets, strips and wire	46M7(INT)	15 July 1941

R RESTRICTED (When requesting specify for what purpose intended)

DECLASSIFIED
Authority DOD 5200.00
By K.C. NARA Date 1/20/82

REPRODUCED AT THE NATIONAL ARCHIVES

Alphabetically

Title	Spec. No.	Date
Nickel-copper-alloy: castings	46M1(INT)	15 Jan. 1941
Nickel-copper-silicon alloy: castings	46N7(INT)	15 Jan. 1942
Nozzles, valve, gasoline-hose	33N1(INT)	15 June 1942
Oak, white (for ship use)	39-O-5(INT)	15 Oct. 1941
Oars, ash, straight	23-O-1(INT)	1 Dec. 1939
Oil, castor, dehydrated	52-O-18(INT)	2 Jan. 1942
Oil, fuel	7-O-1(INT)	15 Dec. 1941
Oil, fuel, Diesel	7-O-2(INT)	1 June 1940
Oil, linseed, alkali, refined	52-O-17(INT)	15 May 1942
Oil: lubricating (Diesel engine)	14-O-13(INT)	1 May 1941
Oil, transformer	14-O-12(INT)	15 June 1942
Oil: turbine (non-corrosive)	14-O-15(INT)	1 July 1941
Oil, varnish	52-O-19(INT)	1 Feb. 1942
Openers, bottle (shipboard use)	64-O-4(INT)	2 Jan. 1942
Openers, can	64-O-7(INT)	1 May 1942
Oxygen and acetylene cylinders for portable oxy-acetylene emergency cutting outfits	51C27(INT)	15 Dec. 1941
Packing, asbestos-metallic-cloth, sheet	33P2(INT)	1 May 1942
Packing, asbestos, rod, high pressure (symbol 1100)	33P16(INT)	1 Apr. 1941
Packing, condenser tube, flexible-metallic (symbol 1435)	33P15(INT)	1 Oct. 1940
Packing, cotton, square braided (symbol 1270)	33P32(INT)	1 May 1942
Packing, flax	33P1(INT)	15 Nov. 1941
Packing, metallic and nonmetallic, plastic	33P25(INT)	1 Apr. 1942
Packing, rubber, wire-insertion (symbol 2354)	33P10(INT)	1 May 1941
Packing, semi-metallic for stern tubes (symbol 1405)	33P33(INT)	1 June 1942
Packing, sheet, asbestos, compressed (symbol 2150)	33P13(INT)	15 Mar. 1940
Packing, sheet, plant-fiber	33P22(INT)	1 Feb. 1942
Packing, spiral, low-pressure, plastic (symbol 1300)	33P12(INT)	15 Dec. 1941
Pails, putty	42P10(INT)	1 Apr. 1942
Paint, deck, black	52P27(INT)	1 June 1942
Paint, inside, white, semi-gloss	52P22(INT)	1 June 1942
Pans, dish	64P8(INT)	15 Apr. 1942
Pans, sauce, with covers	64P16(INT)	1 May 1942
Paravane rope, towing	R12R7(INT)	1 May 1941

R RESTRICTED (When requesting, specify for what purpose intended.)

DECLASSIFIED
Authority DODD 5200.00
By K.C. NARA Date 1/30/08

REPRODUCED AT THE NATIONAL ARCHIVES

Alphabetically

Title	Spec. No.	Date
Periscope main body tubes and reduced head sections	R20P4(INT)	15 May 1941
Phenolic-material, laminated	17P5(INT)	1 May 1940
Phenolic-material, molded	17P4(INT)	1 June 1941
Pipe and tubing, corrosion-resisting steel (seamless or welded)	44P16(INT)	1 May 1940
Pipe-covering and blocks, molded-asbestos	32P6(INT)	15 July 1939
Pipe-covering, high-temperature insulation	32P3(INT)	15 June 1941
Pipe, lead, lining, for iron pipe and steel tubing	44P3(INT)	1 June 1941
Pitchers, water	63P1(INT)	15 Feb. 1941
Plaster, magnesia	32P2(INT)	1 Aug. 1941
Plastic safety threads	12T10(INT)	15 Mar. 1942
Plastics, inserts and adhesive (for condenser tubes)	33P34(INT)	1 Dec. 1941
Plastic, synthetic, resinous material (for) electrical illumination and light transmission applications	17P8(INT) Amendment 1	15 Apr. 1942 1 May 1942
Platinum, ingots and bars	62P2(INT)	15 Oct. 1939
Platters, corrosion-resisting steel	63P2(INT)	1 Mar. 1941
Pliers, and nippers	41P23(INT)	1 Nov. 1940
Portable storage batteries	17B4(INT) Amendment 1	15 June 1942 1 July 1942
Pots, glue, electric	41P28(INT)	15 June 1942
Pots, sauce, with covers	64P15(INT)	1 May 1942
Pots, solder, electrically-heated, portable	41P30(INT)	15 June 1942
Pots, stock and bowls, beating	64P7(INT)	1 Sept. 1940
Perservers, life, belt, self-inflating (dual tube)	23P8(INT)	1 July 1942
Preservers, life, belt-type, oral inflating	23P9(INT)	2 Jan. 1942
Preservers, life, jacket-type, inflatable	23P10(INT)	2 Jan. 1942
Preservers, life, kapok (knapsack type)	23P11(INT)	15 June 1942
Primer, zinc chromate	52P18(INT)	1 June 1942
Projectors, opaque object, strip films and slides	17P9(INT) Amendment 1	15 Oct. 1941 1 Mar. 1942
Protection, plastic	R59P4(INT)	15 Dec. 1941
Protectors, eye and nose, for submarine-escape apparatus	37P1(INT)	25 May 1939
Protractors, position plotting, Hoey	18P7(INT)	1 Apr. 1942
Protractors, three-arm	18P1(INT)	15 May 1942

R RESTRICTED (When requesting, specify for what purpose intended.)

DECLASSIFIED
Authority DOD 5200.00
By K.C. NARA Date 1/22/85

REPRODUCED AT THE NATIONAL ARCHIVES

Alphabetically

Title	Spec. No.	Date
Protractors, three-arm, transparent, Mark II	18P6(INT)	1 Oct. 1941
Pullers, fuse	17P6(INT)	15 Jan. 1942
Pulls, drawer	42P1(INT)	1 June 1942
Pulls, drawer, flush-ring	42P2(INT)	1 June 1942
Pump valves, rubber	11V1(INT)	15 May 1942
Pumps, gasoline, water turbine driven	11P12(INT) Amendment 1	15 Mar. 1942 1 Apr. 1942
Punches, machine: bushings, coupling nuts, dies, high dies and punches	40P1(INT)	1 Apr. 1940
Purifiers, centrifugal, lubricating and Diesel fuel oil (shipboard use)	66P2(INT) Amendment 1	15 Apr. 1940 1 Mar. 1942
Radioactive luminous-material (powder form)	52R9(INT)	15 July 1941
Ray filters (for use with 6 x 30 and 7 x 50 binoculars)	18F2(INT)	15 June 1942
Reflectors, searchlights, parabolic	17R8(INT)	1 July 1942
Refrigerating equipment for ship's service stores	66R1(INT) Amendment 1	15 Apr. 1942 1 July 1942
Refrigerators, electric, portable (for shipboard installation)	26R1(INT)	15 Feb. 1941
Regulators, automatic-voltage, for generators	17R2(INT) Amendment 1	1 May 1941 1 Mar. 1942
Regulators, gas (acetylene, hydrogen, and oxygen cylinders)	45R1(INT) Amendment 1	15 Sept. 1940 1 July 1942
Reseating outfits, valve (globe, angle, and cross) steam	40R1(INT)	1 June 1941
Resin; alkyd	52R13(INT)	1 May 1941
Resistors, electric (exclusive of instrument multipliers)	17R4(INT)	15 Mar. 1942
Rheostats for 36-inch searchlights	R17R7(INT) Amendment 1	1 June 1941 1 Mar. 1942
Rings, for stateroom crockery	12R1(INT)	15 June 1942
Rivets and rivet rods, steel, for hull construction	43R1(INT)	15 July 1941
Rods, welding, aluminum and aluminum alloy (for gas welding)	46R7(INT)	15 June 1942
Rods, welding nonferrous, copper and nickel-base alloy (for carbon arc and gas welding)	46R1(INT)	15 Dec. 1940
Rope, paravane towing	R12R7(INT)	1 May 1941
Rope, wire, mine sweeping	R22R5(INT)	1 Aug. 1941
Rope, spring-lay (alternate fiber strands and steel wire strands around a fiber core)	22R4(INT)	15 June 1942

R RESTRICTED (When requesting, specify for what purpose intended.)

DECLASSIFIED
Authority DOD 5200.00
By K.C. NARA Date 1/27/88

REPRODUCED AT THE NATIONAL ARCHIVES

Alphabetically

Title	Spec. No.	Date
Ropes, dip, and assemblies	19R1(INT)	1 June 1942
Rubber and cement for lining ferrous pipe and fittings	33R5(INT)	15 Apr. 1941
Rubber composition for covering hollow shafts	33R7(INT) Amendment 1	15 Nov. 1942 1 June 1942
Rubber, medium soft (for hatch, airport, watertight and airtight door gaskets)	33R4(INT)	1 Mar. 1942
Rubber pump valves	11V1(INT)	15 May 1942
Rubber sheets (strip, packing and gaskets)	33R1(INT) Amendment 1	1 Mar. 1942 15 July 1942
Safety flame lamps	31L25(INT)	1 July 1942
Safety threads	12T4(INT)	1 Nov. 1941
Safety threads, plastic	12T10(INT)	15 Mar. 1942
Scales, measuring, for sounding-machine tubes	18S12(INT)	15 Dec. 1941
Screens, bridge	24S6(INT)	1 June 1942
Searchlights and control equipment, 36-inch	R17S19(INT) Amendment 1	1 Sept. 1941 1 Mar. 1942
Searchlights, electric, signaling, 8-inch	17S23(INT) Amendment 1	15 Jan. 1942 1 Mar. 1942
Sextants, high grade, endless tangent screw, Mark II	18S14(INT)	15 May 1942
Shades, eye, cellulose-acetate	57S20(INT)	15 May 1941
Shaves, flour	64S8(INT)	1 May 1942
Signals, audible, interior communication and motorboat (bells, buzzers, horns and sirens)	17S11(INT) Amendment 2	1 Oct. 1941 1 Mar. 1942
Silica gel	51S32(INT)	1 Nov. 1940
Silver brazing alloy	47S13(INT)	1 July 1940
Sirens, air, revolving cylinder type 30 to 200 pounds per square inch working pressure	60S2(INT)	1 Dec. 1941
Skimmers	64S5(INT)	1 May 1942
Sockets, electric lamp, pendant and fixture (shipboard use)	17S15(INT)	1 Apr. 1942
Sockets, weatherproof	17S4(INT)	15 Mar. 1942
Solder, lead-base-alloy	46S46(INT)	1 July 1942
Solder, wire, tin lead, flux-cored	46S20(INT)	15 Dec. 1939
Sponges; cellulose	41S43(INT)	1 June 1942
Sponges, metal	64S11(INT)	1 May 1942
Spoons, basting	64S7(INT)	1 June 1942
Spotlights, incandescent, powerboat	17S14(INT) Amendment 1	2 Jan. 1942 1 Mar. 1942
Sprayers, paint (outfits)	41S35(INT)	1 Sept. 1941
Spreaders, coil, armature and stator (shipboard use)	41S42(INT)	1 Apr. 1942
Spreads, bed, cotton	27S3(INT)	15 Apr. 1942

RESTRICTED (When requesting, specify for what purpose intended.)

DECLASSIFIED
Authority DOD5200.00
By K.C. NARA Date 1/23/83

REPRODUCED AT THE NATIONAL ARCHIVES

Alphabetically

Title	Spec. No.	Date
Stands, instrument and dressing, operating-room	57S1(INT)	15 June 1942
Steel, alloy, molybdenum, wrought	46S34(INT)	15 Jan. 1942
Steel and iron: sheets and strips for flanging, cupping, and drawing	47S11(INT)	1 Dec. 1941
Steel: bars and billets for carburizing	46S32(INT)	1 Apr. 1942
Steel: bars, rolled; for shafting (heat treated)	46S43(INT)	1 June 1942
Steel, carbon and alloy; bars, billets, blooms, and slabs (for reforging or other operations before heat treatment)	46S4(INT)	1 Apr. 1942
Steel, castings	49S1(INT)	1 July 1942
Steel clad: plates, sheets, strips, and structural shapes	47S30(INT)	1 Mar. 1942
Steel, corrosion-resisting: bars and billets (for reforging only)	46S26(INT)	1 July 1942
Steel, corrosion-resisting: bars, rods, and forgings (except for reforging)	46S18(INT)	1 Apr. 1942
Steel, corrosion-resisting: castings	46S27(INT)	15 Feb. 1942
Steel, corrosion-resisting, plate, and sheet, floor, rolled	47S22(INT)	15 Dec. 1941
Steel, corrosion-resisting: plates, sheets, strips, and structural shapes	47S20(INT)	1 June 1942
Steel: forgings and bars for hulls, engines, and ordnance (heat treated)	49S2(INT)	1 June 1942
Steel: forgings for nitriding and nitrided steel	46S30(INT)	1 Feb. 1942
Steel: forgings for turbine rotors (heat treated)	46S39(INT)	1 June 1942
Steel: forgings for welding	46S29(INT)	1 June 1942
Steel, plate, bullet-proof	R47S24(INT)	15 July 1938
Steel, plate, hull, structural, black (uncoated) and zinc-coated (galvanized)	48S5(INT) Amendment 1	9 Feb. 1942 15 Feb. 1942
Steel: plate, special treatment, for protective hull plating	R47S26(INT)	15 July 1938
Steel, plates and sheets, floor, rolled	47S18(INT)	1 Nov. 1941
Steel: shapes and bars for hull construction (including material for drop and miscellaneous forgings)	46S1(INT)	1 Feb. 1942
Steel; sheet, common, black	47S28(INT)	15 Mar. 1942

R RESTRICTED (When requesting, specify for what purpose intended.)

DECLASSIFIED
Authority DOD 5200.00
By K.C. NARA Date 1/27/85

REPRODUCED AT THE NATIONAL ARCHIVES

Title	Spec. No.	Date
Steel, sheet, zinc-coated (galvanized)	47S29(INT)	15 Mar. 1942
Steel, special-treatment: gratings	R47S25(INT)	15 July 1938
Steel, spring, flat stock	47S27(INT)	1 Apr. 1942
Steel, spring, round or square	47S4(INT)	15 Mar. 1942
Steel, tool, carbon	46S40(INT)	15 May 1942
Steel, tool, high-speed	46S37(INT)	1 May 1942
Storage batteries, lead-acid, radio "B"	17B9(INT)	15 Sept. 1941
Storage batteries, portable	17B4(INT) Amendment 1	15 June 1942 1 July 1942
Strainers, gasoline, for motorboats	10S1(INT)	2 Jan. 1942
Strainers, gasoline (for ship gasoline systems)	66S1(INT)	15 May 1942
Strainers, lubricating-oil, small	10S2(INT)	15 May 1942
Strainers, pot	64S10(INT)	1 May 1942
Straps, standard, folding berth	26S1(INT)	15 May 1942
Suit, asbestos (flameproof)	37S10(INT)	1 July 1942
Superheated steam, contact makers for	17C19(INT) Amendment 2	1 Sept. 1940 1 Mar. 1942
Swabs, deck	38S1(INT)	15 Feb. 1941
Switchboards, fire control (shipboard use)	R17S22(INT) Amendment 1	1 Sept. 1941 1 Mar. 1942
Switching-equipment, bus transfer, electrically and manually operated	17S16(INT)	1 Feb. 1942
Tableware, plastic	63T12(INT)	1 July 1942
Tablecloths, napkins and doilies, cotton	27T23(INT)	1 Feb. 1942
Tags, key; and rings, key	42T1(INT)	15 May 1942
Tape, glass, fibrous, impregnated (gasket material for heat insulation)	32T2(INT)	15 Dec. 1941
Tape, insulating, thermal	32T1(INT)	1 Feb. 1942
Tape, metal, colored	47T2(INT)	15 Dec. 1941
Taps, dies, tap wrenches and diestocks	41T15(INT)	1 May 1942
Taps, ground, hand	41T19(INT)	15 Dec. 1941
Tar, pine	52T1(INT)	1 Oct. 1941
Telephone equipment, automatic (shipboard use)	17T18(INT)	1 May 1942
Telephones, sound powered	R17T23(INT) Amendment 1	1 Oct. 1940 15 Mar. 1942
Telescopes, ships', Mark I (with mount)	18T26(INT)	1 Mar. 1942
Testing-outfits, dissolved-oxygen	57T6(INT)	15 Apr. 1940
Testing-outfits, storage batteries	18T18(INT) Amendment 2	1 Feb. 1942 15 July 1942
Testing-sets, electric, wheatstone-bridge type	17T17(INT)	1 May 1942

R RESTRICTED (When requesting, specify for what purpose intended.)

DECLASSIFIED
Authority DOD 5200.00
By K.C. NARA Date 1/23/83

REPRODUCED AT THE NATIONAL ARCHIVES

Alphabetically

Title	Spec. No.	Date
Thermometers, distant-reading, indicating-dial	18T13(INT)	15 June 1942
Thermometers, industrial	18T7(INT)	15 May 1942
Thermometers, indicating-dial, for superheated steam	18T23(INT)	1 Mar. 1942
Thermometers, mercurial, Navy type	18T14(INT)	15 May 1942
Thermometers, storage-battery	18T9(INT)	15 June 1942
Thinner, paint, petroleum spirits	52T9(INT)	15 May 1942
Threads, safety	12T4(INT)	1 Nov. 1941
Threads, safety, plastic	12T10(INT)	15 Mar. 1942
Titanium-barium pigment	52T4(INT) Amendment 1	15 Jan. 1942 1 May 1942
Titanium-calcium pigment	52T10(INT)	15 Feb. 1942
Titanium dioxide - chalk-resisting type	52T8(INT)	1 June 1941
Toasters, electric, automatic	64T4(INT) Amendment 1	15 Feb. 1942 1 Mar. 1942
Toluidine, red, dry	52T6(INT)	1 June 1941
Toner; methyl violet (dry powdered form)	52T11(INT)	1 Dec. 1941
Tongs, ice	64T5(INT)	15 Mar. 1942
Tools, electric, portable (drills, grinders, hammers and sanders): (exclusive of high-frequency tools)	40T3(INT)	1 July 1942
Tools, powder-actuated, portable	40T7(INT)	1 Aug. 1941
Tools, woodworking (shipboard use)	40T6(INT) Amendment 1	15 Oct. 1940 1 Mar. 1942
Toweling, turkish	27T2(INT)	1 May 1942
Towels, glass	27T8(INT)	1 Oct. 1940
Transformer oil	14-O-12(INT)	15 June 1942
Transformers, electric, miscellaneous (exclusive of power or distribution and instrument types)	17T19(INT)	15 June 1939
Transformers, electric, single-phase, 60 cycles, natural draft ventilation	17T20(INT) Amendment 1	1 Mar. 1942 15 Mar. 1942
Trichloroethylene	51T3(INT)	1 July 1942
Tubes, boiler, charcoal iron, lap-welded	44T14(INT)	1 Dec. 1939
Tubes, boiler, resistance welded	44T42(INT)	15 Jan. 1942
Tubes, boiler seamless	44T3(INT)	15 Aug. 1941
Tubes, clinometer, spirit	18T25(INT)	15 Mar. 1942
Tubes, condenser, and tubing for ferrule stock (admiralty metal)	44T7(INT)	1 Feb. 1942
Tubes, condenser, copper-nickel-alloy	44T39(INT)	15 Aug. 1941
Tubes, rectifier, grid-controlled, gas-filled	R17T27(INT)	1 July 1942
Tubes, sounding-machine, chemical	18T21(INT)	15 Dec. 1941

R RESTRICTED (When requesting, specify for what purpose intended.)

DECLASSIFIED
Authority DOD 5200.00
By K.C. NARA Date 1/27/85

REPRODUCED AT THE NATIONAL ARCHIVES

Alphabetically

Title	Spec. No.	Date
Tubing, brass, seamless, for pressures from 451 to 4,000 pounds per square inch	44T16(INT)	1 Nov. 1941
Tubing, copper-nickel-alloy (70:30), seamless	44T40(INT)	15 Dec. 1941
Tubing, copper or steel, bonded lead lined, for seawater service	44T37(INT)	15 Aug. 1938
Tubing, flexible, metallic (light-weight, for voice tubing and ventilation ducts)	33T4(INT)	15 Jan. 1940
Tubing, steel, alloy, molybdenum, seamless	44T33(INT)	15 Mar. 1942
Tubing, steel, seamless, for oil, steam, or water	44T13(INT)	2 Jan. 1942
Tumblers, glass (thin-blown)	63T10(INT)	1 Apr. 1941
Turbine oil (non-corrosive)	14-O-15(INT)	1 July 1941
Tureens	63T7(INT)	15 Nov. 1941
Turners, cake	64T6(INT)	1 Sept. 1941
Twine; flax, hemp, or cotton; mattress (for use in side stitching)	21T9(INT)	15 June 1942
Urns, coffee, electric	65U1(INT)	15 May 1942
Valves, bronze, 100 W.S.P., angle cross and globe	45V9(INT)	15 Sept. 1939
Valves, bronze, 300 W.S.P., globe, and angle, threaded	45V14(INT)	1 Feb. 1941
Valves, composition, globe and angle, flared end (200 pounds W.P.; 425° F. maximum) (for 1/4 to 1/2 inch O.D. copper tubing)	45V15(INT)	15 Feb. 1941
Valves, escape, air regulating, for Navy standard diving helmets	23V2(INT)	15 Feb. 1942
Valves, gate, for air, exhaust-steam, oil, or water services (shipboard use)	45V17(INT)	15 July 1938
Valves, high pressure, globe and angle, steel 600 pounds W.S.P., and 850° F. maximum temperature (shipboard use)	45V18(INT)	15 Jan. 1938
Valves: hose and magazine sprinkling, manually operated (shipboard use)	45V4(INT)	1 Dec. 1941
Valves, pressure-reducing, air (shipboard use)	45V28(INT)	15 Sept. 1941
Valves, pressure-reducing, steam; and valves, pressure-reducing and regulating, steam (shipboard use)	45V8(INT)	15 Sept. 1941
Valves, pump, rubber	11V1(INT)	15 May 1942

DECLASSIFIED
Authority DOD 5200.00
By K.C. NARA Date 1/20/18

REPRODUCED AT THE NATIONAL ARCHIVES

Alphabetically

Title	Spec. No.	Date
Valves, recirculating, thermostatic controlled	45V20(INT)	1 Oct. 1938
Valves, regulating fuel oil pressure	45V30(INT)	2 Jan. 1942
Valves, relief (shipboard use)	45V26(INT)	15 Sept. 1941
Valves, steam control, for ventilation heaters, and convection radiators	45V29(INT)	1 June 1941
Valves, water, pressure-reducing, 150 pounds (for shipboard use)	45V21(INT)	20 Mar. 1939
Varnish, phenolic, ingredient	52V17(INT)	15 Apr. 1942
Varnished cambric, insulating	17C8(INT)	1 Feb. 1942
Washers, iron and steel	43W1(INT)	1 Feb. 1942
Watches, chronometer	18W8(INT)	15 Sept. 1941
Watches, chronometer, mounted	18W7(INT)	15 Sept. 1941
Watches; comparing	18W3(INT)	1 Feb. 1942
Watches, timer stop, navigation	18W1(INT)	15 Jan. 1942
Water-closets (shipboard use)	30W1(INT) Amendment 1	15 Mar. 1942 1 June 1942
Water-resistant grease, lubricating, high-temperature	14G6(INT)	15 June 1941
Water turbine driven gasoline pumps	11P12(INT) Amendment 1	15 Mar. 1942 1 Apr. 1942
Wax, ceresin, yellow, domestic	52W3(INT)	1 July 1942
Weights, ballast	42W2(INT)	1 May 1942
Welding electrodes (covered) copper-nickel-alloy (70:30)	17E6(INT)	15 Nov. 1938
Welding sets, direct-current, electric-arc, constant-potential, single and multiple operator	17W5(INT) Amendment 1	15 July 1940 1 Mar. 1942
Welding sets, electric, direct-current arc, variable voltage	17W1(INT)	15 June 1942
Welding sets, electric, spot	17W3(INT)	1 Apr. 1942
Wheels, abrasive	40W1(INT)	1 Sept. 1941
Whistles (air)	60W4(INT)	15 Nov. 1941
Wind, sails	24W2(INT)	1 Apr. 1942
Wire and ribbon, resistance	17W2(INT)	1 Dec. 1941
Wire; magnet	15W2(INT)	1 Oct. 1941
Wool rope preservative, grease	14G7(INT)	15 Feb. 1942
Wire, sounding	22W8(INT)	15 June 1942
Wrenches, bolt and nut	41W10(INT)	15 Apr. 1942
X-ray machines, industrial	57M1(INT) Amendment 1	15 Feb. 1942 1 Mar. 1942
Xylene (xylol)	52X1(INT)	15 Jan. 1942
Zinc-coating (hot-dip galvanizing)	46Z3(INT)	1 Mar. 1942
Zinc oxide	52Z7(INT)	1 Sept. 1941

DECLASSIFIED
Authority DoD 5200.00
By K.C. NARA Date 1/22/08

REPRODUCED AT THE NATIONAL ARCHIVES

Alphabetically

Title	Spec. No.	Date	Title	Spec. No.	Date
Zinc; plates, sheets, and strips	47Z6(INT)	15 Mar. 1941	Zinc-yellow (zinc chromate)	52Z5(INT)	15 Dec. 1941

DECLASSIFIED
Authority DoD 5200.00
By K.C. NARA Date 1/20/13

REPRODUCED AT THE NATIONAL ARCHIVES

PLEASE NOTE:

Site/Parcel Numbering -- This notebook contains references to "Parcel 1," which has been the designation for the "Port Industrial Yard" property (401 Alexander Avenue) at the end of the Hylebos peninsula and at the Mouth of the Hylebos Waterway. See HCC "Summary of Existing Information" (January 1995). In the Trustees' Settlement Report, "Parcel 1" is designated "Site 56" and named the "AK-WA Shipbuilding Site."

This notebook also contains references to "Parcel 2," which has been the designation for the former Occidental property at 605 Alexander Avenue (but not including the former PRI Northwest property at 709 Alexander Avenue). Id. The Trustees' Settlement Report includes "Parcel 2" in "Site 57" named the "Occidental Site" (encompassing both the former Occidental and PRI properties).

PARCEL #1 PHOTOGRAPHS

NAVY/TODD SHIPBUILDING DURING WORLD WAR II

I. Shipyard Development along the Hylebos Waterway: 1940s

Tab 1: Photograph of the mouth of the Hylebos Waterway taken c. 1940, showing the rebuilding of the shipyard for World War II production. Vessel construction is in process. Note that Outfitting Pier No. 3 (which is to be built along the Hylebos Waterway) has not yet been constructed.

Tab 2: Photograph dated June 14, 1941 looking across the Hylebos Waterway from Parcel #1, showing the foundation footings being constructed for the Shops Building. This building would house the Machine Shop (See Archives Report Map No. 1), which used Trichlorethylene as a degreaser. See the discussion of the Shops Building in the Archives Report. The pilings for Outfitting Pier No. 3 run along the Hylebos.

Tab 3: Construction of the Shops Building and Warehouse Building along the Hylebos Waterway, June 30, 1941.

Tab 4: July 3, 1941 photograph showing further construction of the Shops Building; the Warehouse Building is under construction in the background.

Tab 5: By September 30, 1941 the Shops Building and Warehouse Building were complete, and the "Paint and Oil Building" (circled) is also constructed. See the discussion of the Paint & Ink Building in the Archives Report. Note that Outfitting Pier No. 3 along the Hylebos is still under construction.

Tab 6: By November 30, and December 13, 1941, all three buildings are evident in these two photographs. Outfitting Pier No. 3 is completed.

Tab 7: By November 29, 1941, the Navy had installed its first incinerator (circled on the overlay). Shortly thereafter it would install another incinerator nearby on Occidentals North Ten Acres. The area surrounding these two incinerators would become the primary waste disposal area for the shipyard. A third Navy incinerator would also be constructed on Parcel 6. See the Archives Report for discussions of the three incinerators.

Tab 8: The Navy incinerator on Occidentals property, as well as the Automotive Maintenance Shop (which played a part in the petroleum hydrocarbon contamination of the Hylebos Waterway) are shown in this scale model of the Navy Yard. See also the other significant locations that are shown on the overlay, including the transformer bank at Substation 1 which drained to the Hylebos Waterway.

II. U.S. Navy and U.S. Coast Guard Involvement at Parcel #1

Tab 9: The U.S. Navy clearly controlled the shipyard operations during World Way II, as is set forth in detail in the Archives report. Two of these three photographs show that the U.S. Coast Guard also was involved in controlling the day-to-day operations of the Navy Yard on Parcel #1.

1. U.S. Coast Guard Police (May 10, 1943)
2. U.S. Coast Guard Police (c. 1943)
3. U.S. Navy Inspectors (July 3, 1943)

III. Substantial Employment at Parcel #1 is shown in these photographs.

Tab 10: By counting the number of absentees and multiplying by their respective percentages, this "Yesterday Absentees" Board shows that on August 9, 1943 there were approximately 28,879 persons employed at the Navy Yard. This confirms the numbers in the Archives Report and similar employment figures from other sources.

Tab 11: A meeting of shipyard personnel during a shift.

Tab 12: This series of photographs shows a shift change, and the remarkable activity in the parking lot (Occidental North Ten Acres) that the Navy used during the war.

IV. Housekeeping and Waste Disposal

Tab 13: This collection of eight photographs illustrates "housekeeping" and waste disposal activities at the Navy Yard. The photographs are from 1942 - 43.

V. Post-World War II U.S. Naval Station -- Tacoma

Tab 14: On February 11, 1947, at least thirteen aircraft carriers (plus other Navy vessels) were located at the U.S. NAval Station -- Tacoma.

Tab 15: By 1953, at least twenty-four aircraft carriers (plus other Navy vessels) were located at the U.S. Naval Station -- Tacoma.

PARCEL #1 PHOTOGRAPHS

NAVY/TODD SHIPBUILDING DURING WORLD WAR II AND THE POST-WAR NAVAL STATION--TACOMA

Tab 1

Photograph of the mouth of the Hylebos Waterway taken c. 1940, showing the rebuilding of the shipyard for World War II production. Vessel construction is in process. Note that Outfitting Pier No. 3 (which is to be built along the Hylebos Waterway) has not yet been constructed.

AVERY
RECYCLED PAPER MADE FROM 20% POST CONSUMER CONTENT

Blair Waterway
Hylebos Waterway

UNDATED

Tab 2

Photograph dated June 14, 1941 looking across the Hylebos Waterway from Parcel #1, showing the foundation footings being constructed for the Shops Building. This building would house the Machine Shop (See Archives Report Map No. 1), which used Trichlorethylene as a degreaser. See the discussion of the Shops Building in the Archives Report. The pilings for Outfitting Pier No. 3 run along the Hylebos.

SEATTLE-TACOMA SHIPBUILDING CORP.
TACOMA, WASHINGTON
U. S. MARITIME COMMISSION
FACILITIES CONTRACT D A - MC c-12
LOOKING NORTH. FOOTINGS FOR SHOP
BUILDING. JUNE 14, 1941

Tab 3

Construction of the Shops Building and Warehouse Building along the Hylebos Waterway, June 30, 1941.

SEATTLE-TACOMA SHIPBUILDING CORP.
TACOMA, WASHINGTON
U. S. MARITIME COMMISSION
FACILITIES CONTRACT D A - MC c-12
JUNE 30, 1941

Tab 4

July 3, 1941 photograph showing further construction of the Shops Building; the Warehouse Building is under construction in the background.

AVERY
RECYCLED PAPER MADE FROM 20% POST CONSUMER CONTENT

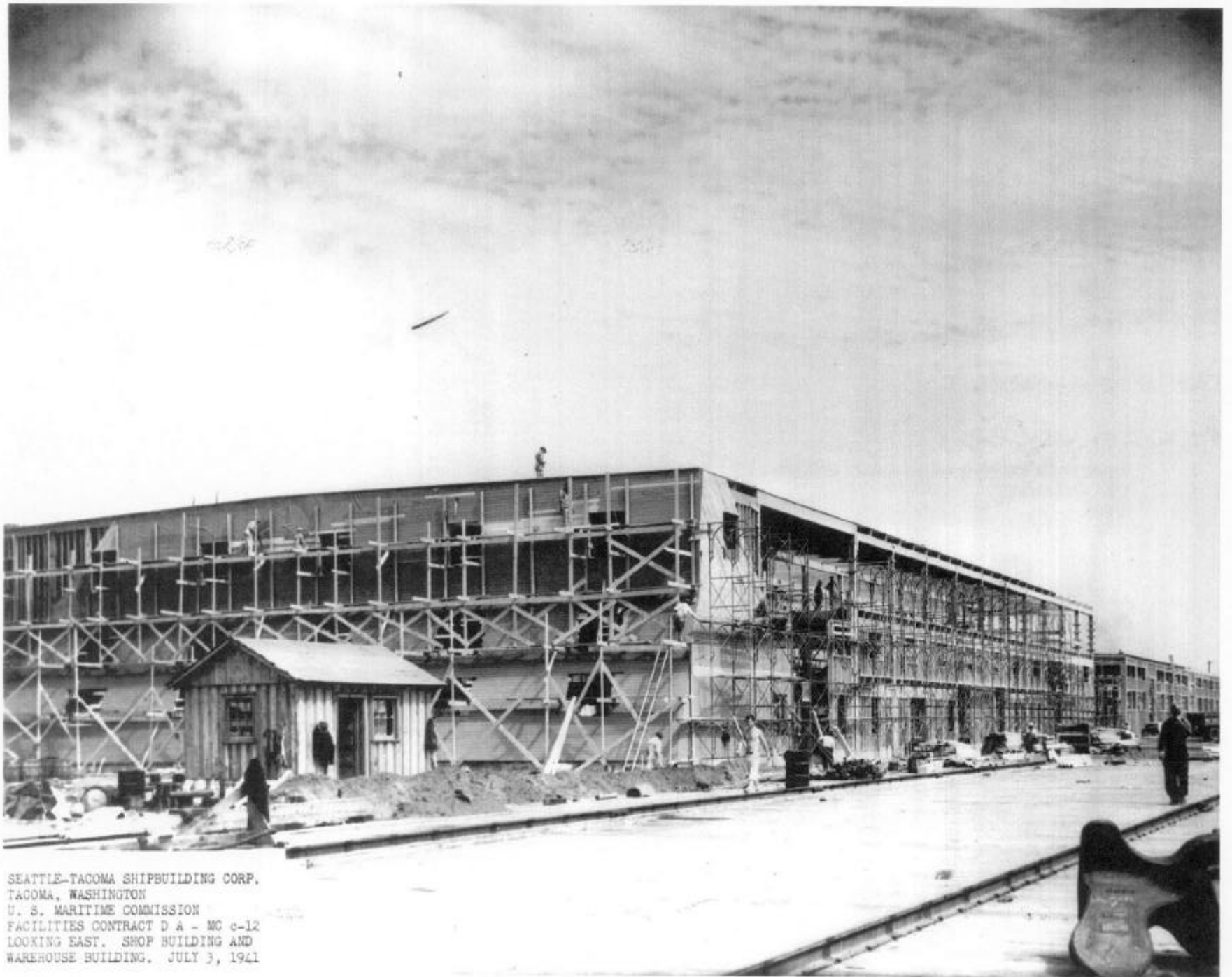

SEATTLE-TACOMA SHIPBUILDING CORP.
TACOMA, WASHINGTON
U. S. MARITIME COMMISSION
FACILITIES CONTRACT D A - MC c-12
LOOKING EAST. SHOP BUILDING AND
WAREHOUSE BUILDING. JULY 3, 1941

AVERY

Tab 5

By September 30, 1941 the Shops Building and Warehouse Building were complete, and the "Paint and Oil Building" (circled) is also constructed. See the discussion of the Paint & Ink Building in the Archives Report. Note that Outfitting Pier No. 3 along the Hylebos is still under construction.

RECYCLED PAPER MADE FROM 2ND POST CONSUMER CONTENT

SEATTLE-TACOMA SHIPBUILDING CORP.
TACOMA, WASHINGTON
U. S. MARITIME COMMISSION
FACILITIES CONTRACT D A - WC 8-12
LOOKING NORTH SHOWING YARD ENLARGEMENT UNDER ABOVE CONTRACT.
SEPTEMBER 30, 1941
NEGATIVE NO. D 11961 - 17