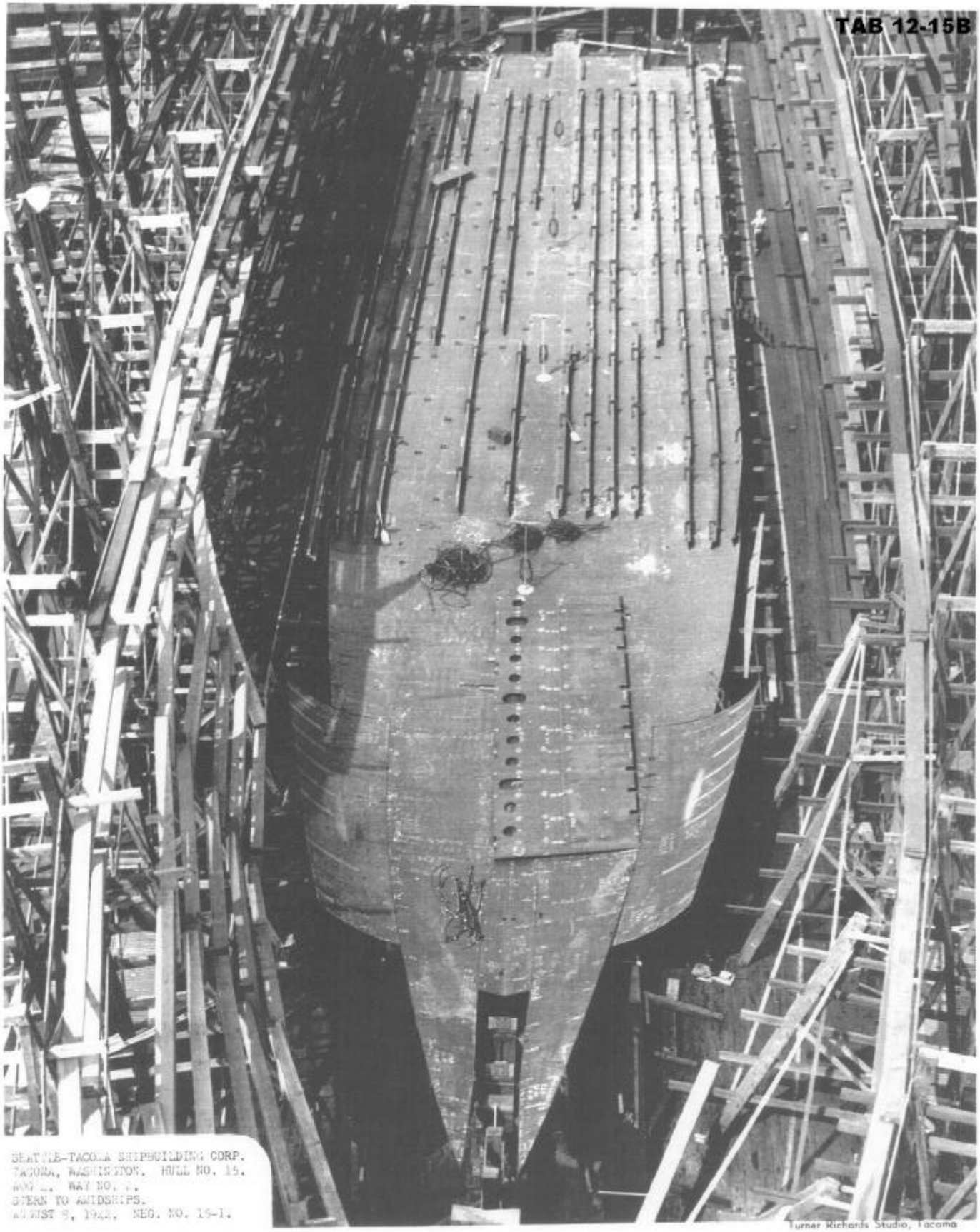

SEATTLE-TACOMA SHIPBUILDING CORP.
TACOMA, WASHINGTON. HULL NO. 15.
BOW ... WAY NO. ..
STERN TO AMIDSHIPS.
AUGUST 8, 1942. NEG. NO. 15-1.

Turner Richards Studio, Tacoma

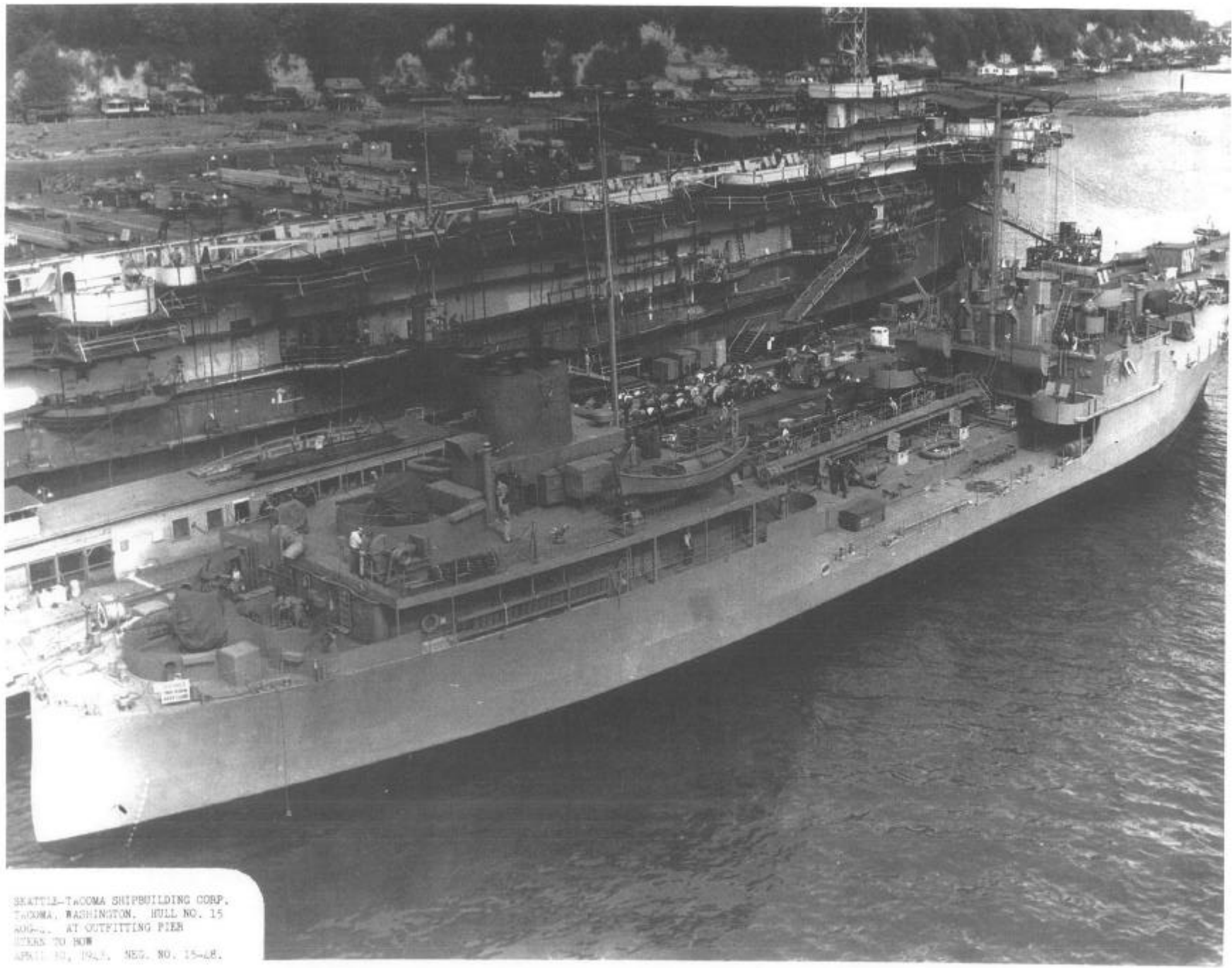

SEATTLE-TACOMA SHIPBUILDING CORP.
TACOMA, WASHINGTON. HULL NO. 15
AOG-[illegible]. AT OUTFITTING PIER
LOOKING TO BOW
APRIL [illegible], 1943. NEG. NO. 15-[illegible].

TAB 12-16

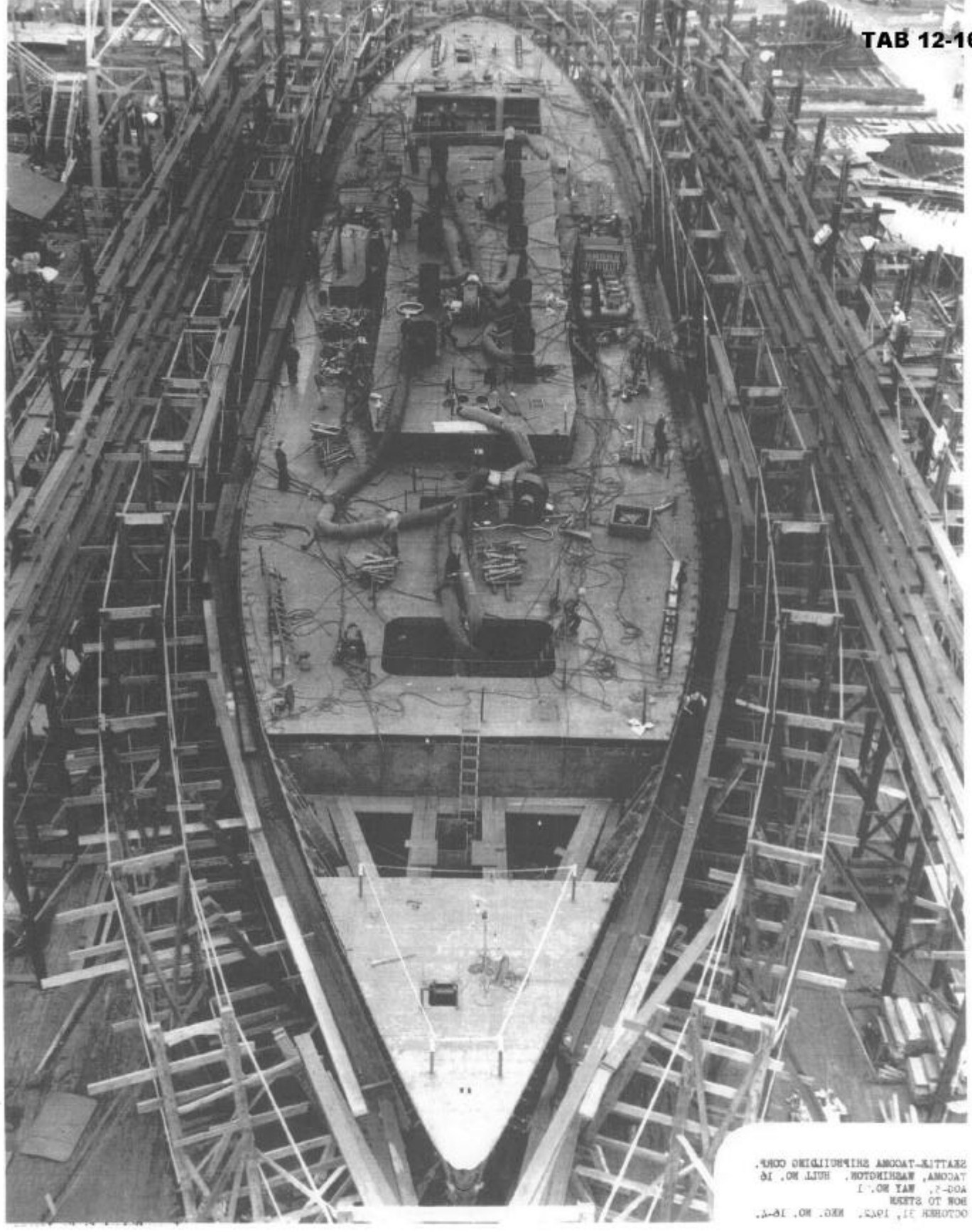

SEATTLE-TACOMA SHIPBUILDING CORP.
TACOMA, WASHINGTON. HULL NO. 16
AOG-7, WAT NO. 1
BOW TO STERN
OCTOBER 31, 1942. NEG. NO. 16-A.

SEATTLE-TACOMA SHIPBUILDING CORP.
TACOMA, WASHINGTON. HULL NO. 16
AOG-5. AT OUTFITTING PIER
BOW TO STERN
MAY 19, 1943. NEG. NO. 16-43.

SEATTLE-TACOMA SHIPBUILDING CORP.
TACOMA, WASHINGTON. HULL NO. 16
AOG-5. AT OUTFITTING PIER
BOW TO STERN FROM STARBOARD
JUNE 2, 1943. NEG. NO. 16-66.

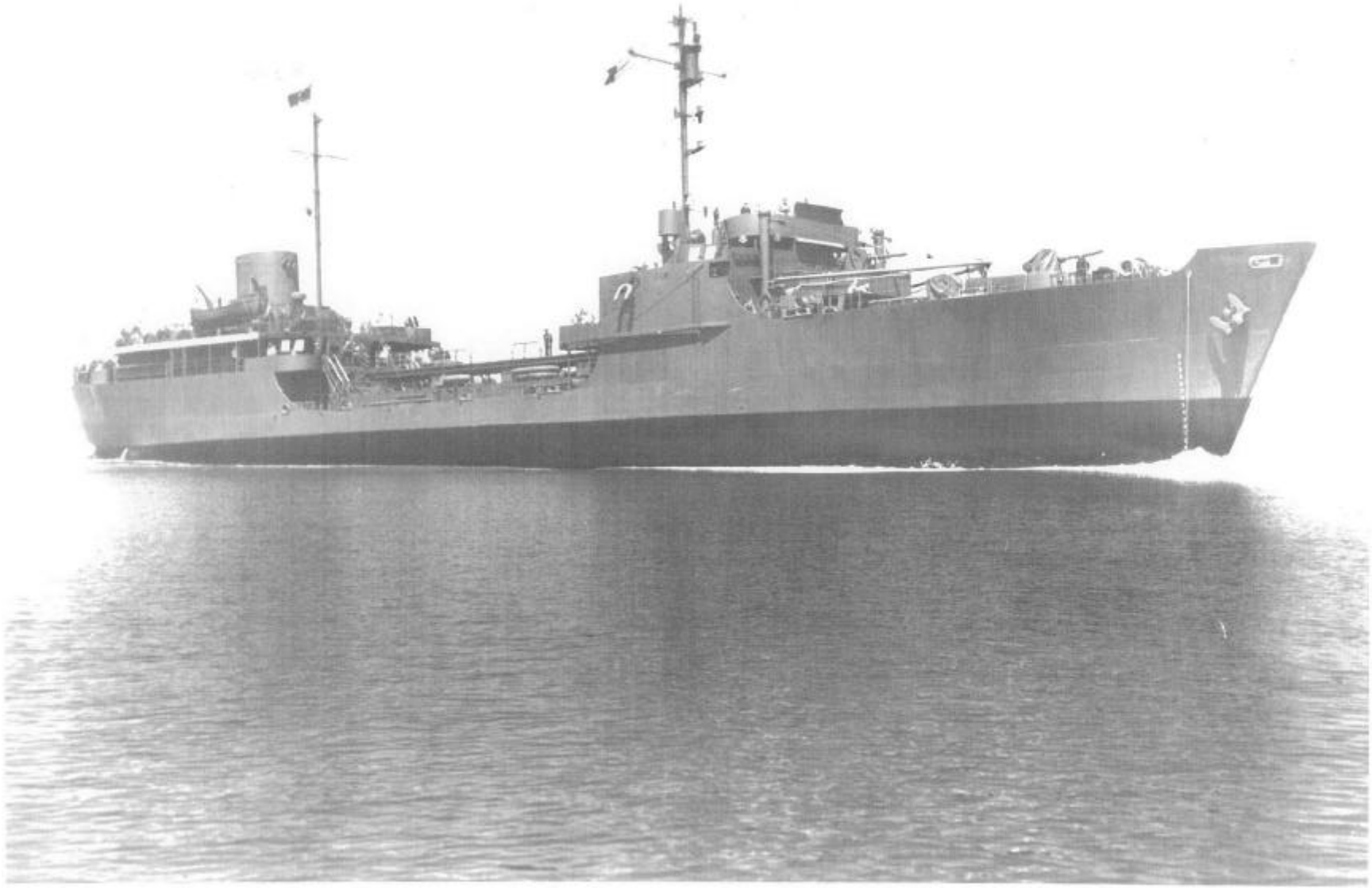

TAB 12-17B

U. S. MARITIME COMMISSION
HULL NO. 233 - C 3 TYPE
SEATTLE-TACOMA SHIPBUILDING CORP.
TACOMA, WASHINGTON
HULL NO. 17 - AT OUTFITTING PIER .
LOOKING FROM BOW TO MIDSHIPS.
APRIL 29, 1942. NEG. NO. 17-103.

TRACKER

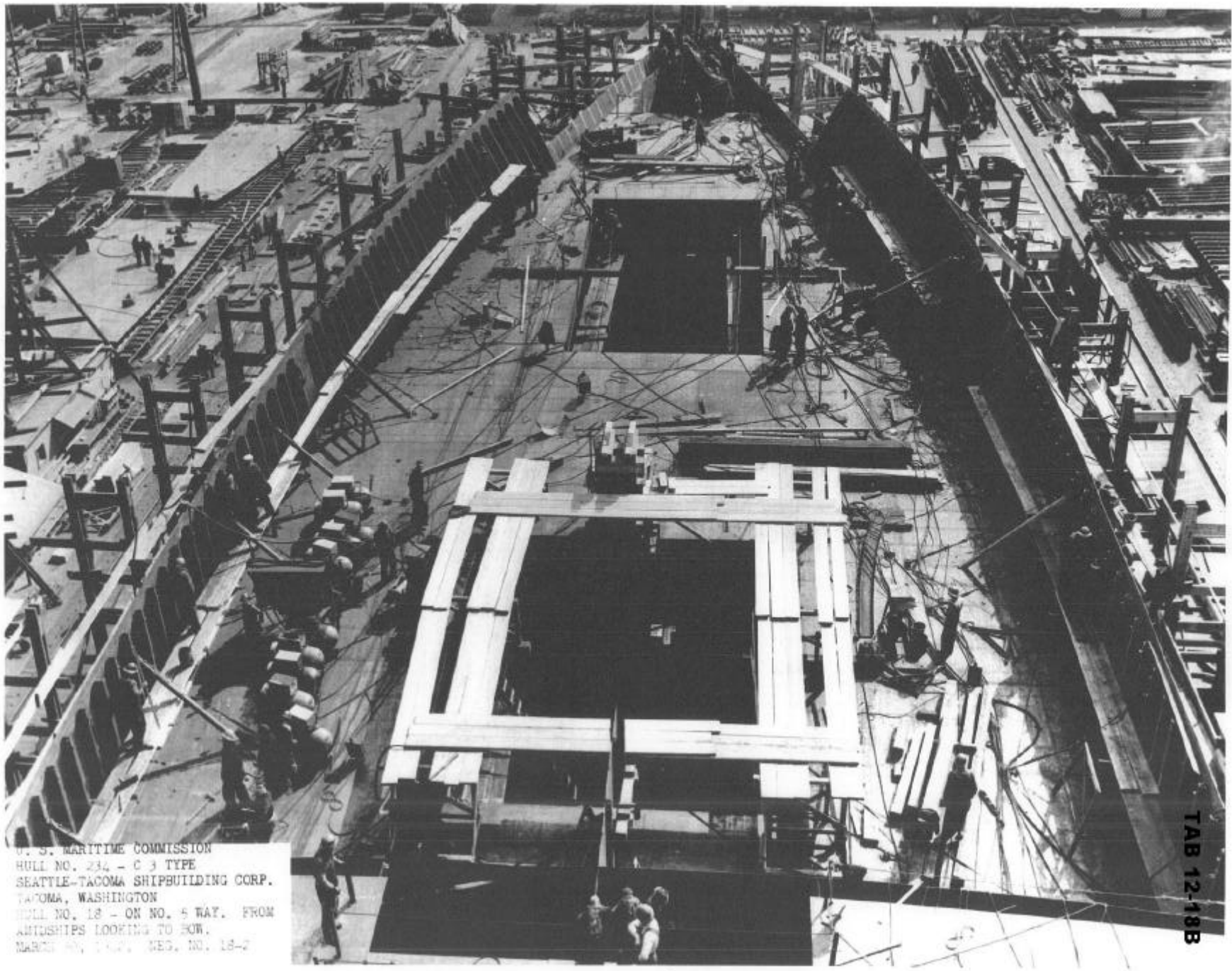

U. S. MARITIME COMMISSION
HULL NO. 234 - C 3 TYPE
SEATTLE-TACOMA SHIPBUILDING CORP.
TACOMA, WASHINGTON
HULL NO. 18 - ON NO. 5 WAY. FROM
AMIDSHIPS LOOKING TO BOW.
MARCH [illegible], [illegible]. NEG. NO. 18-2

TAB 12-18B

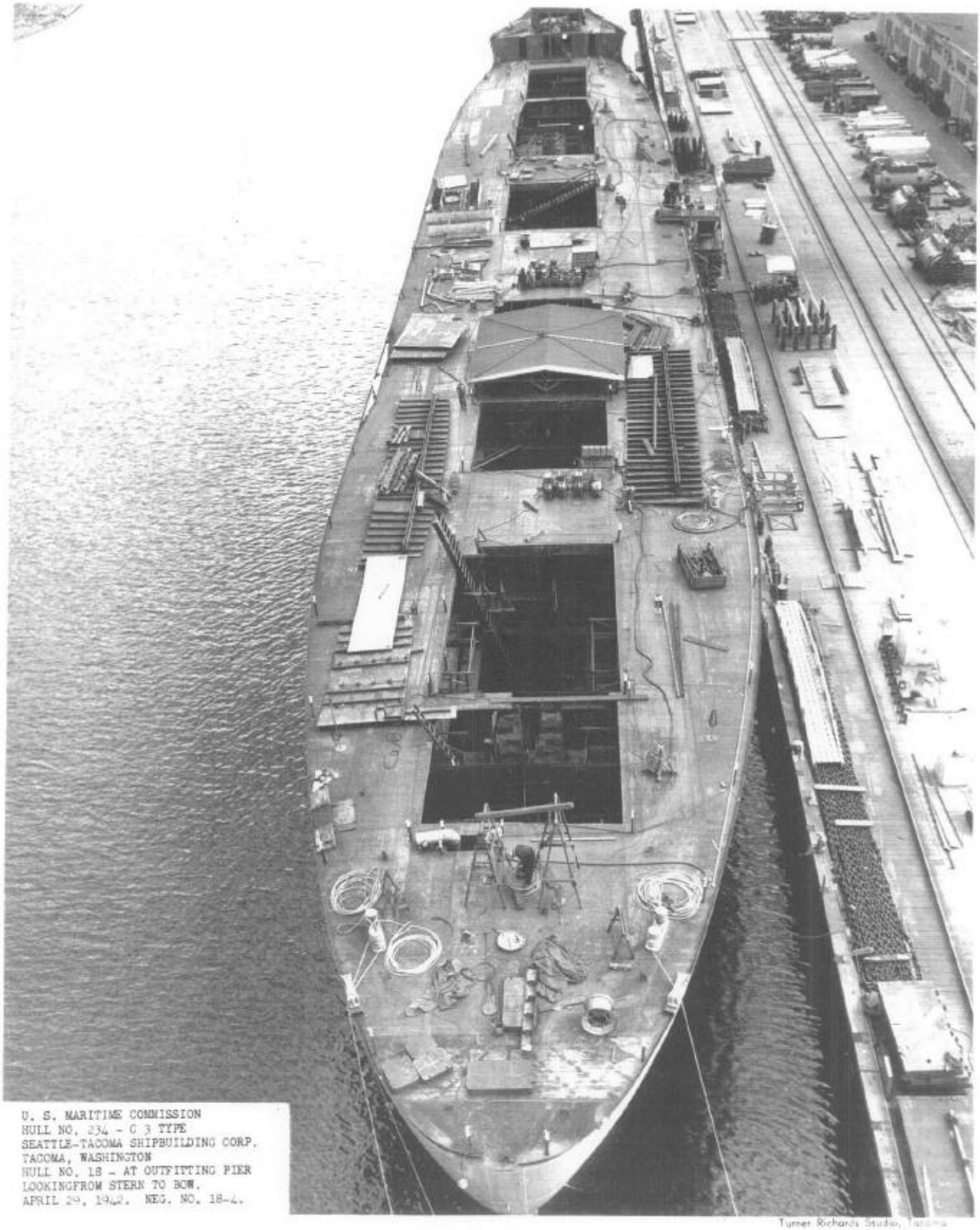

U. S. MARITIME COMMISSION
HULL NO. 234 - C 3 TYPE
SEATTLE-TACOMA SHIPBUILDING CORP.
TACOMA, WASHINGTON
HULL NO. 18 - AT OUTFITTING PIER
LOOKINGFROM STERN TO BOW.
APRIL 29, 1942. NEG. NO. 18-4.

Turner Richards Studio, Tacoma

TAB 12-19B

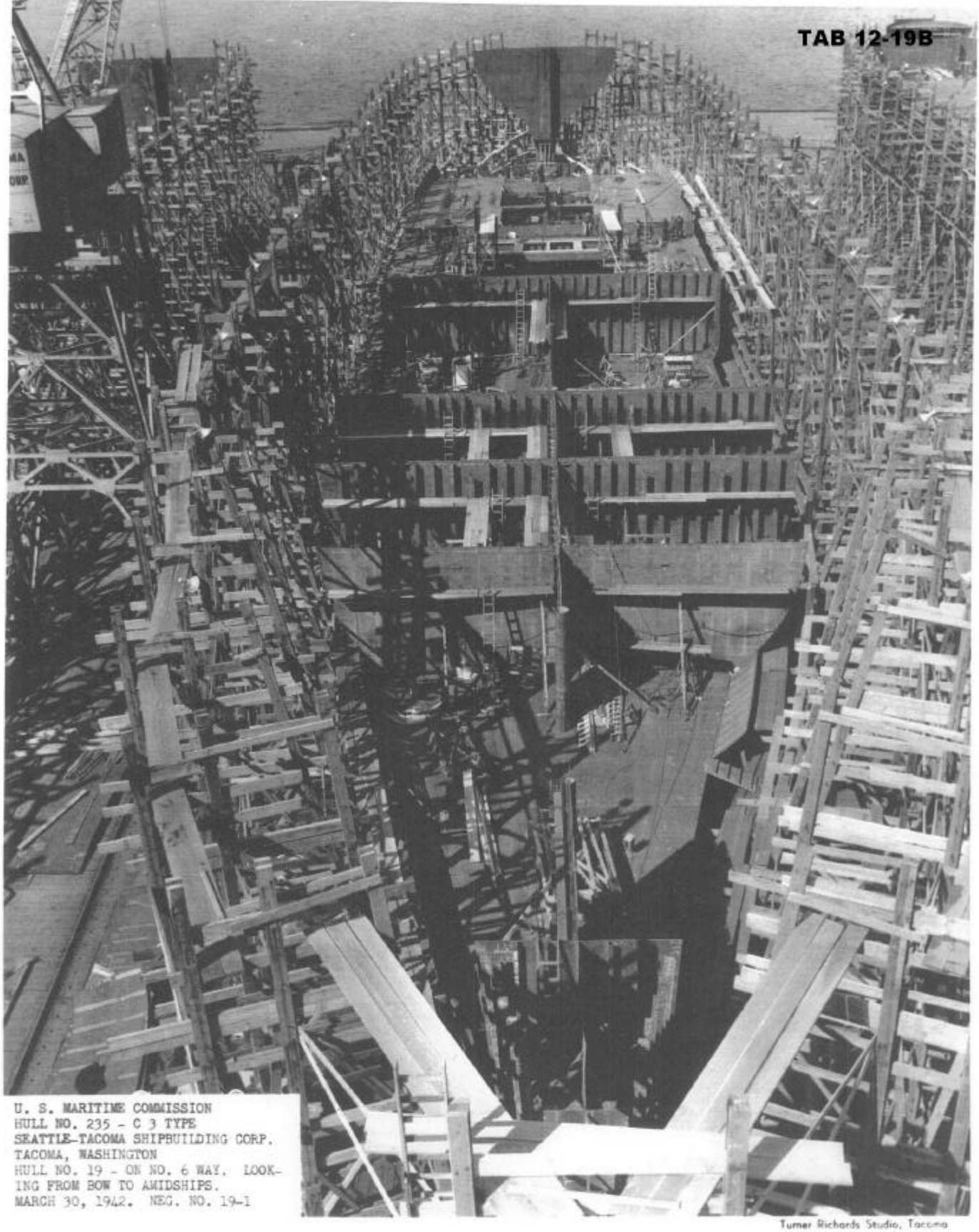

U. S. MARITIME COMMISSION
HULL NO. 235 - C 3 TYPE
SEATTLE-TACOMA SHIPBUILDING CORP.
TACOMA, WASHINGTON
HULL NO. 19 - ON NO. 6 WAY. LOOKING FROM BOW TO AMIDSHIPS.
MARCH 30, 1942. NEG. NO. 19-1

Turner Richards Studio, Tacoma

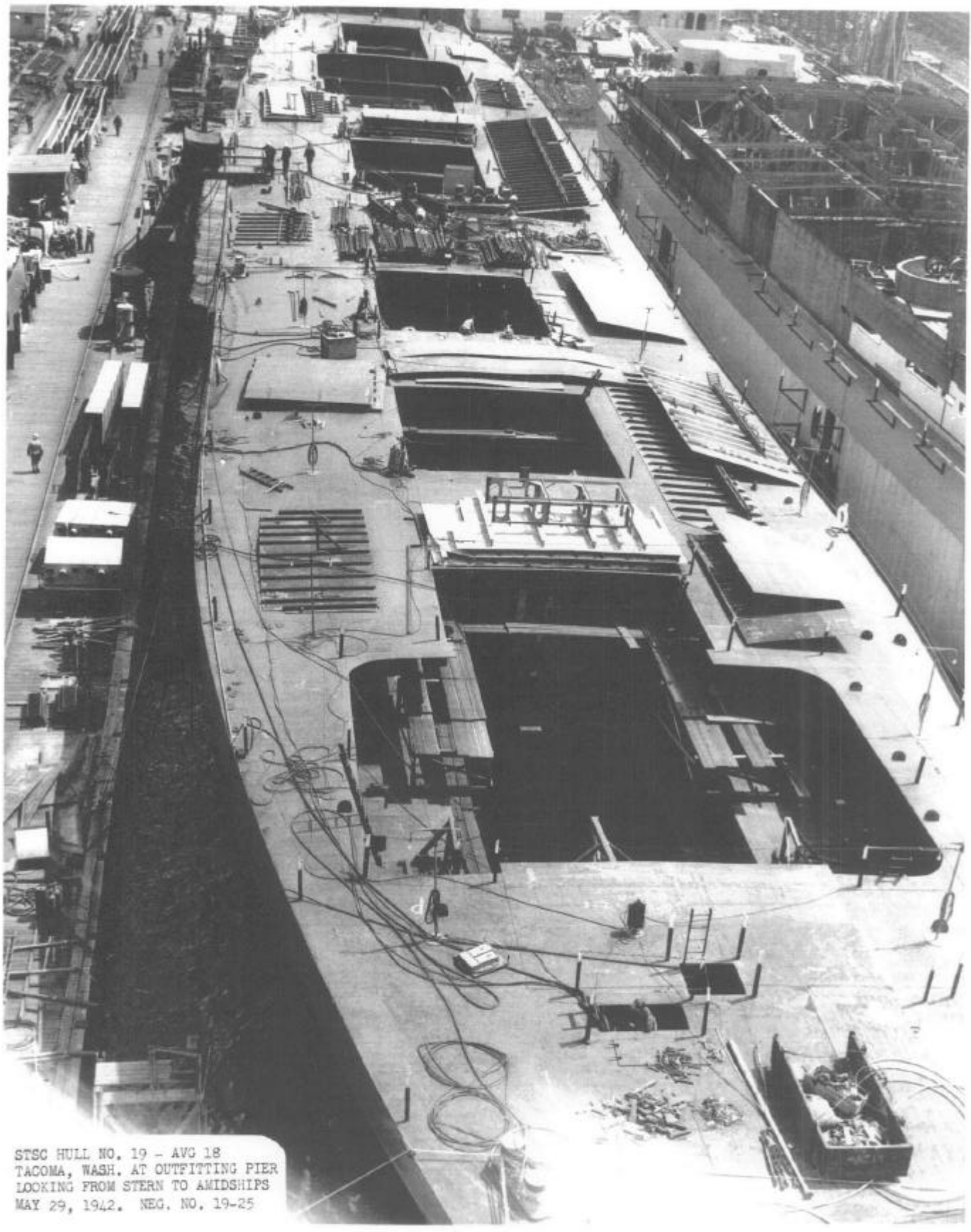

STSC HULL NO. 19 - AVG 18
TACOMA, WASH. AT OUTFITTING PIER
LOOKING FROM STERN TO AMIDSHIPS
MAY 29, 1942. NEG. NO. 19-25

TAB 12-20B

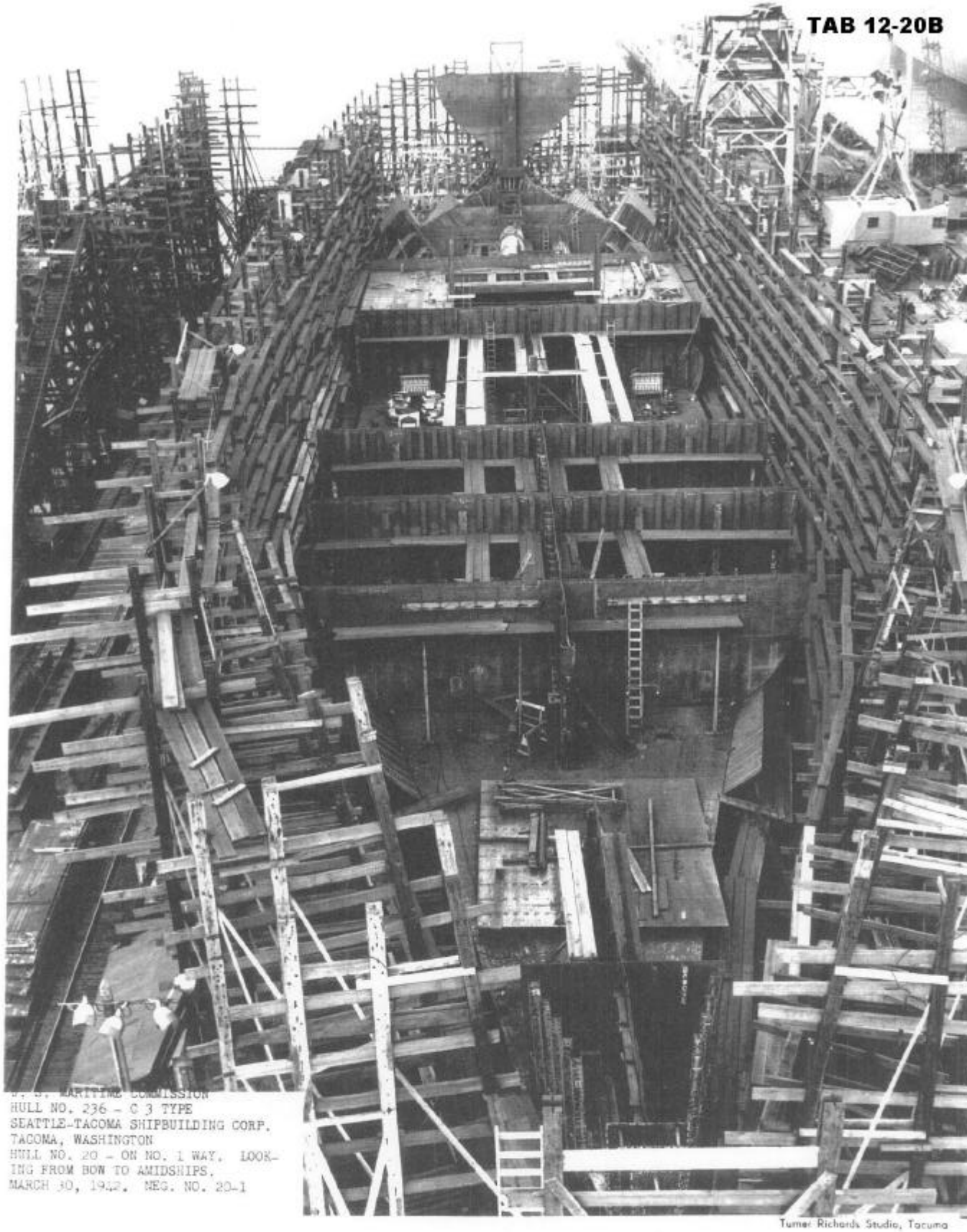

U. S. MARITIME COMMISSION
HULL NO. 236 - C 3 TYPE
SEATTLE-TACOMA SHIPBUILDING CORP.
TACOMA, WASHINGTON
HULL NO. 20 - ON NO. 1 WAY. LOOKING FROM BOW TO AMIDSHIPS.
MARCH 30, 1942. NEG. NO. 20-1

Turner Richards Studio, Tacoma

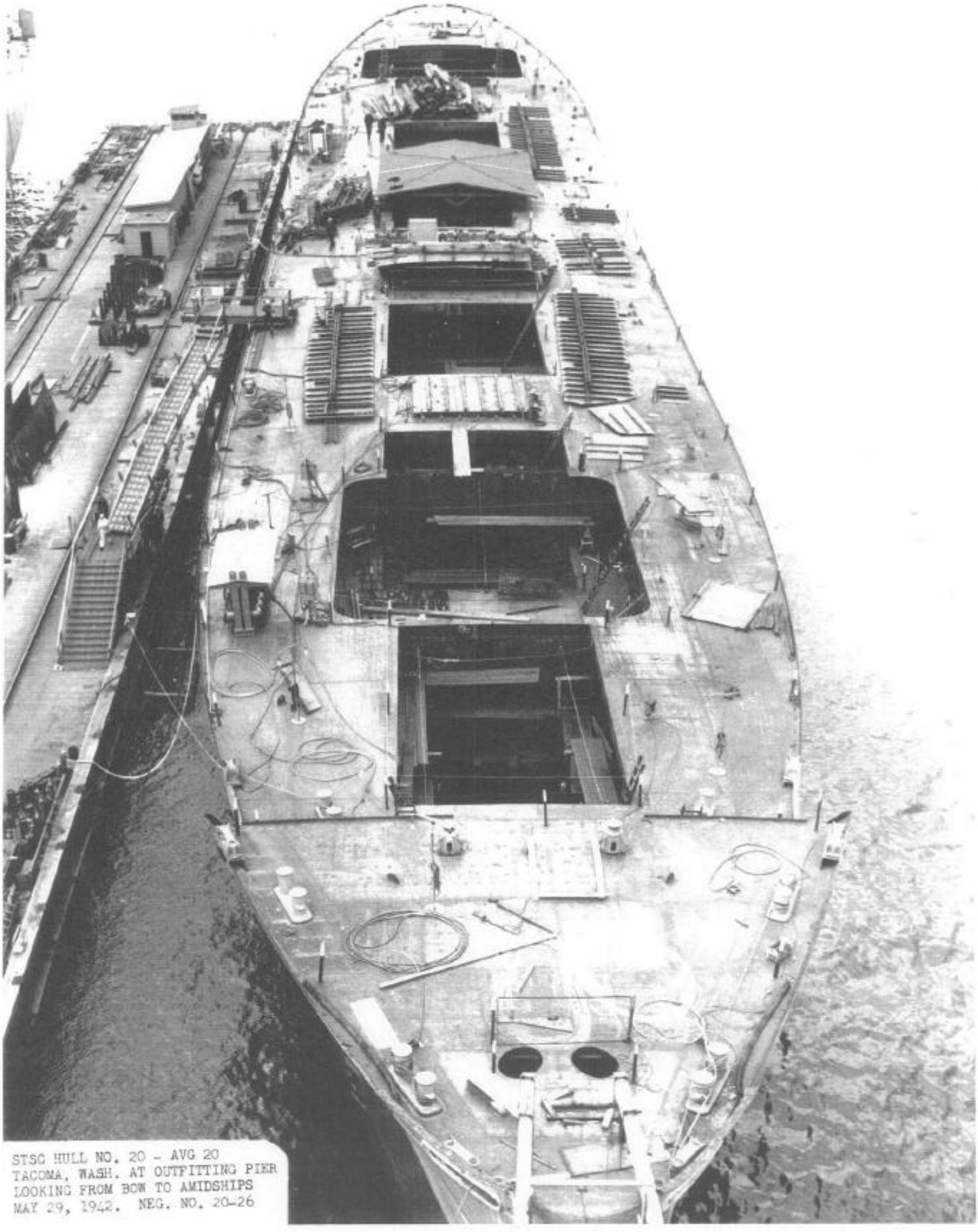

STSC HULL NO. 20 - AVG 20
TACOMA, WASH. AT OUTFITTING PIER
LOOKING FROM BOW TO AMIDSHIPS
MAY 29, 1942. NEG. NO. 20-26

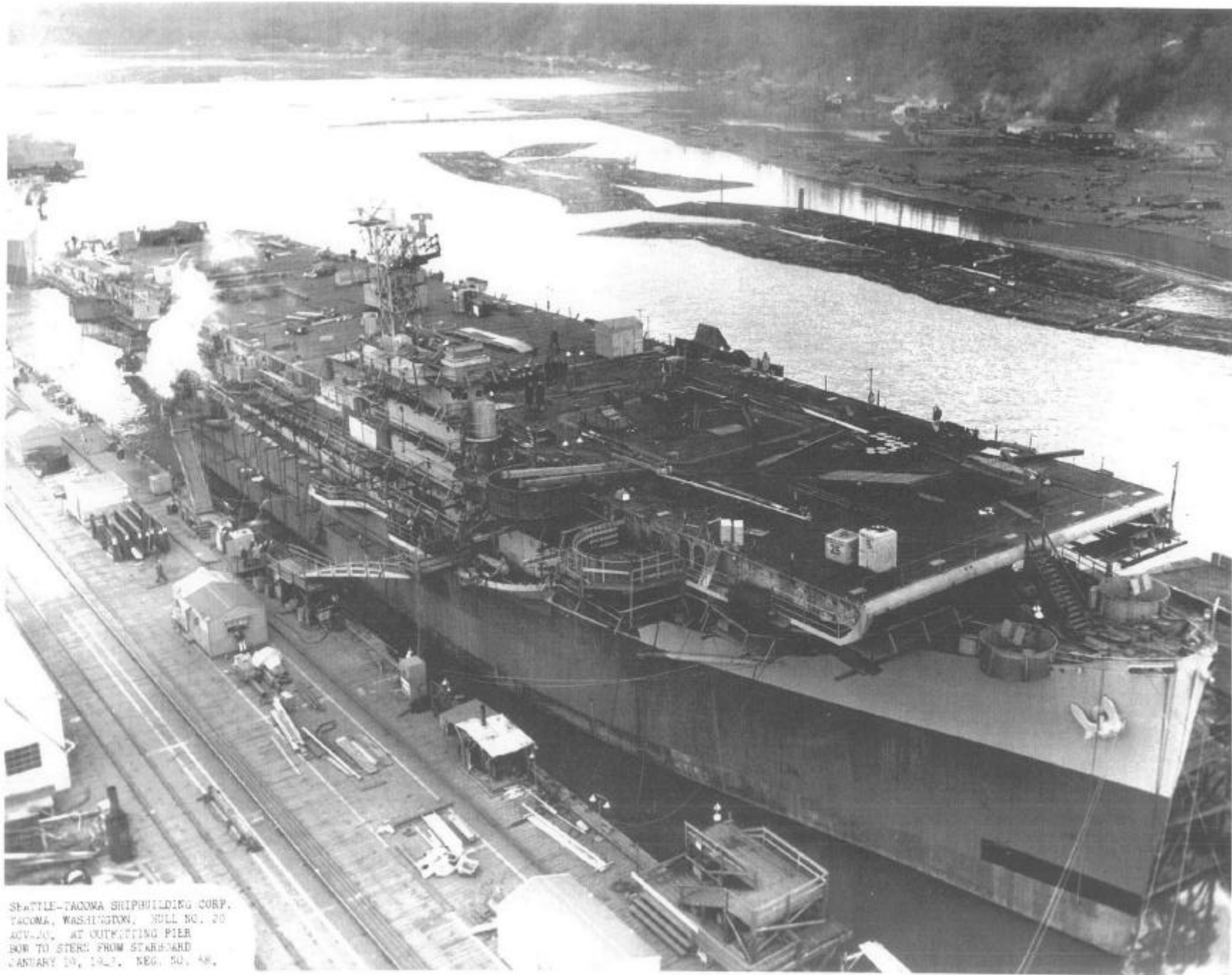

SEATTLE-TACOMA SHIPBUILDING CORP.
TACOMA, WASHINGTON. HULL NO. 20
ACV-20. AT OUTFITTING PIER
BOW TO STERN FROM STARBOARD
JANUARY 20, 19[illegible]. NEG. NO. 48.

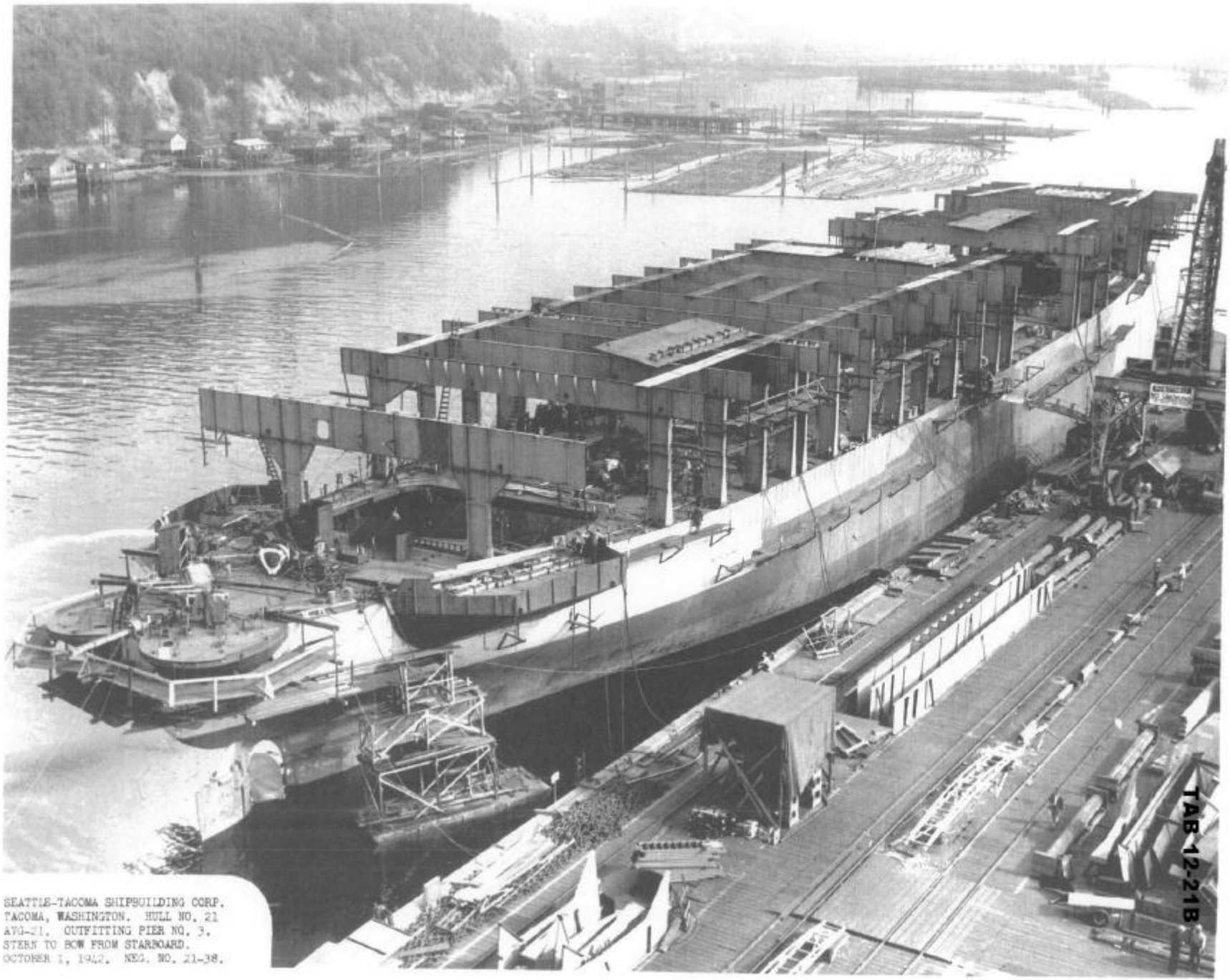

SEATTLE-TACOMA SHIPBUILDING CORP.
TACOMA, WASHINGTON. HULL NO. 21
AVG-21. OUTFITTING PIER NO. 3.
STERN TO BOW FROM STARBOARD.
OCTOBER 1, 1942. NEG. NO. 21-38.

TAB 12-21B

SEATTLE-TACOMA SHIPBUILDING CORP.
TACOMA, WASHINGTON. HULL NO. 21
ACV-21. AT OUTFITTING PIER
BOW TO STERN FROM STARBOARD
MARCH 4, 1943. NEG. NO. 21-55.

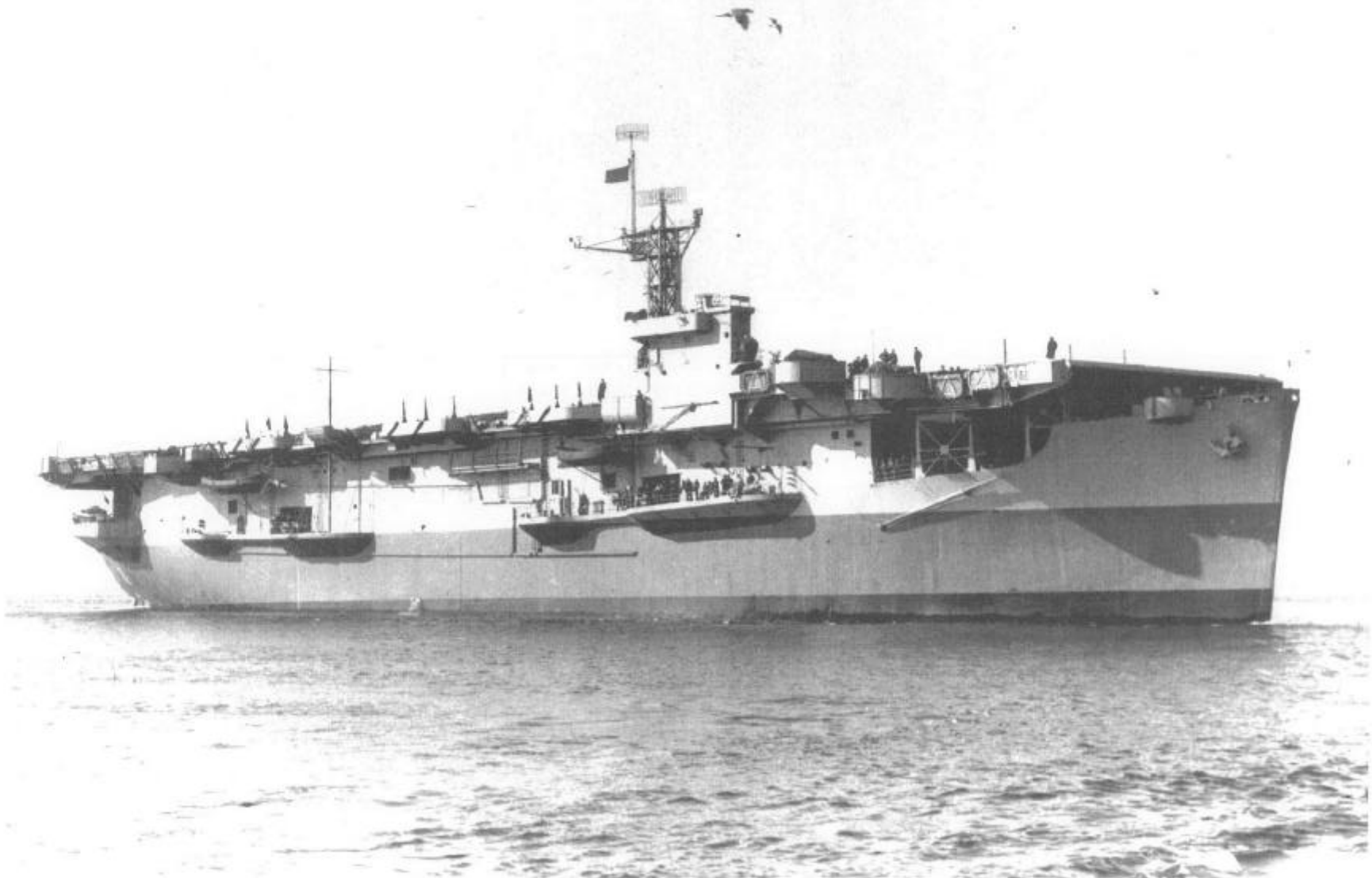

TAB 12-22B

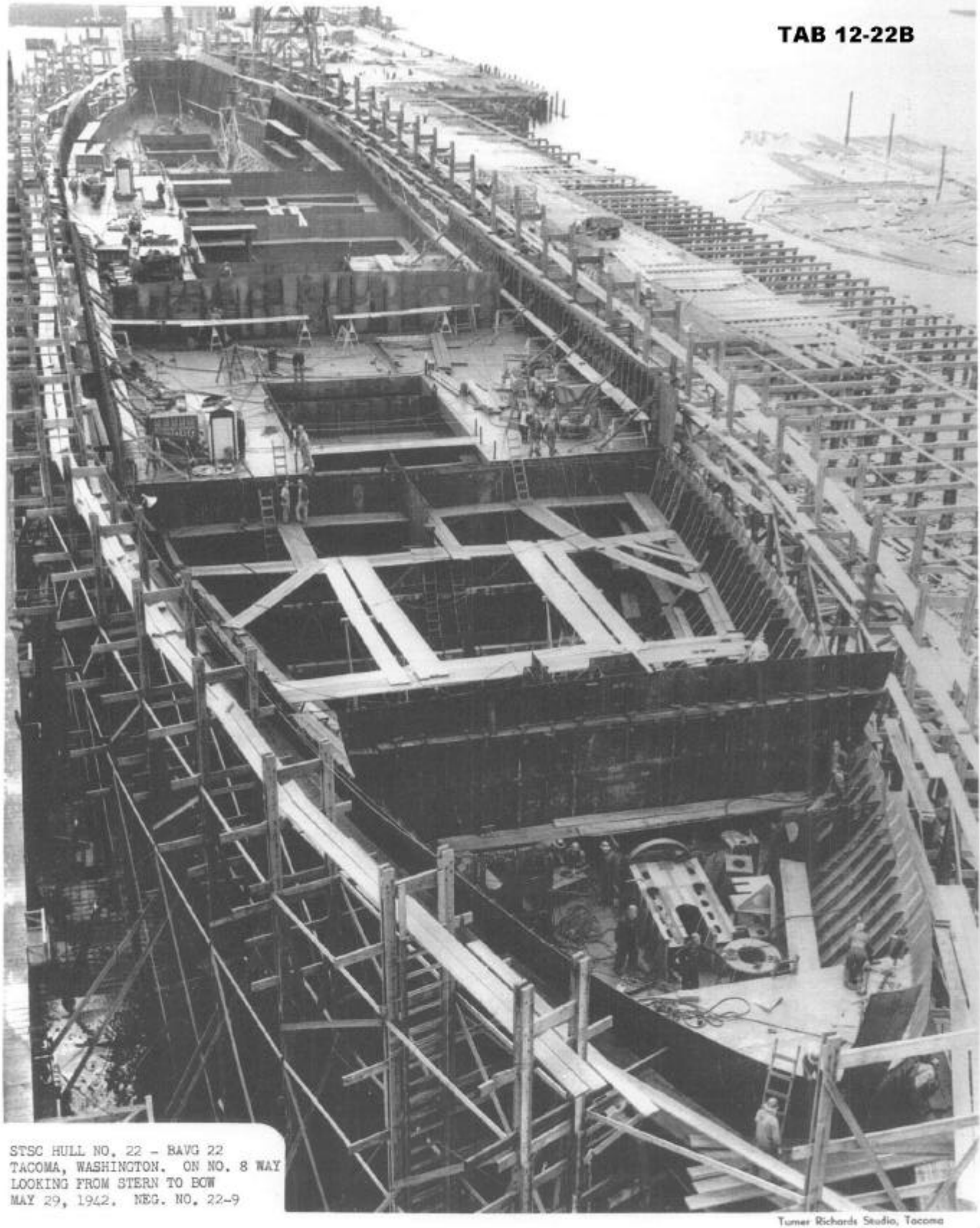

STSC HULL NO. 22 - BAVG 22
TACOMA, WASHINGTON. ON NO. 8 WAY
LOOKING FROM STERN TO BOW
MAY 29, 1942. NEG. NO. 22-9

Turner Richards Studio, Tacoma

SEATTLE-TACOMA SHIPBUILDING CORP.
TACOMA, WASHINGTON. HULL NO. 23
AVG-23. OUTFITTING PIER NO. 2.
STERN LOOKING FORWARD FROM PORT.
OCTOBER 1, 1942. NEG. NO. 23-20.

TAB 12-23B

SEATTLE-TACOMA SHIPBUILDING CORP.
TACOMA, WASHINGTON. HULL NO. 23
ACV-23. AT OUTFITTING PIER
AMIDSHIPS FROM STARBOARD
APRIL 4, 1943 NSC NO. 23-66

TAB 12-24B

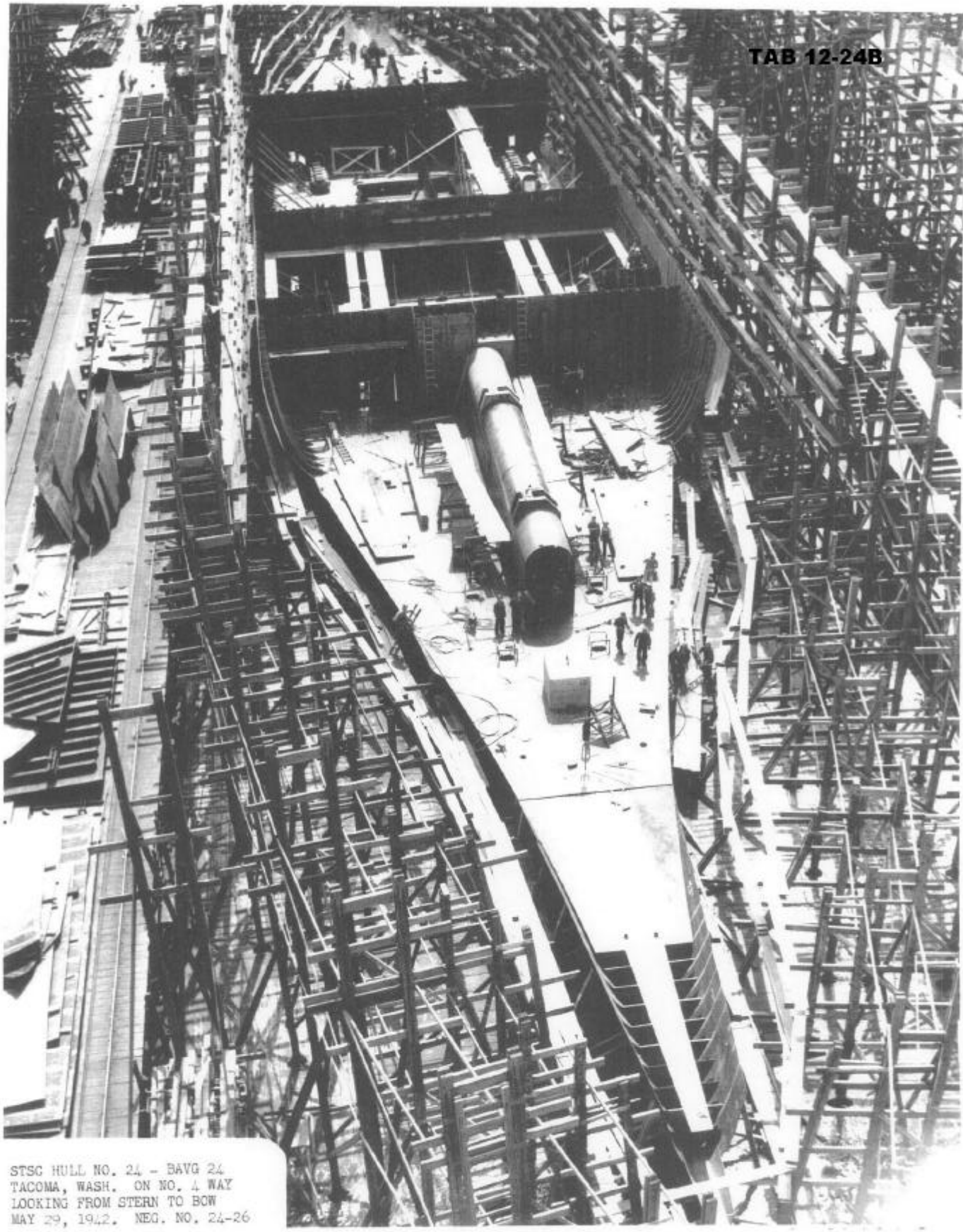

STSC HULL NO. 24 - BAVG 24
TACOMA, WASH. ON NO. 4 WAY
LOOKING FROM STERN TO BOW
MAY 29, 1942. NEG. NO. 24-26

SEATTLE-TACOMA SHIPBUILDING CORP.
TACOMA, WASHINGTON. HULL NO. 25
ACV-25. AT OUTFITTING PIER
BOW TO STERN
APRIL 15, 1943. NEG. NO. 25-4a.

Turner Richards Studio, Tacoma

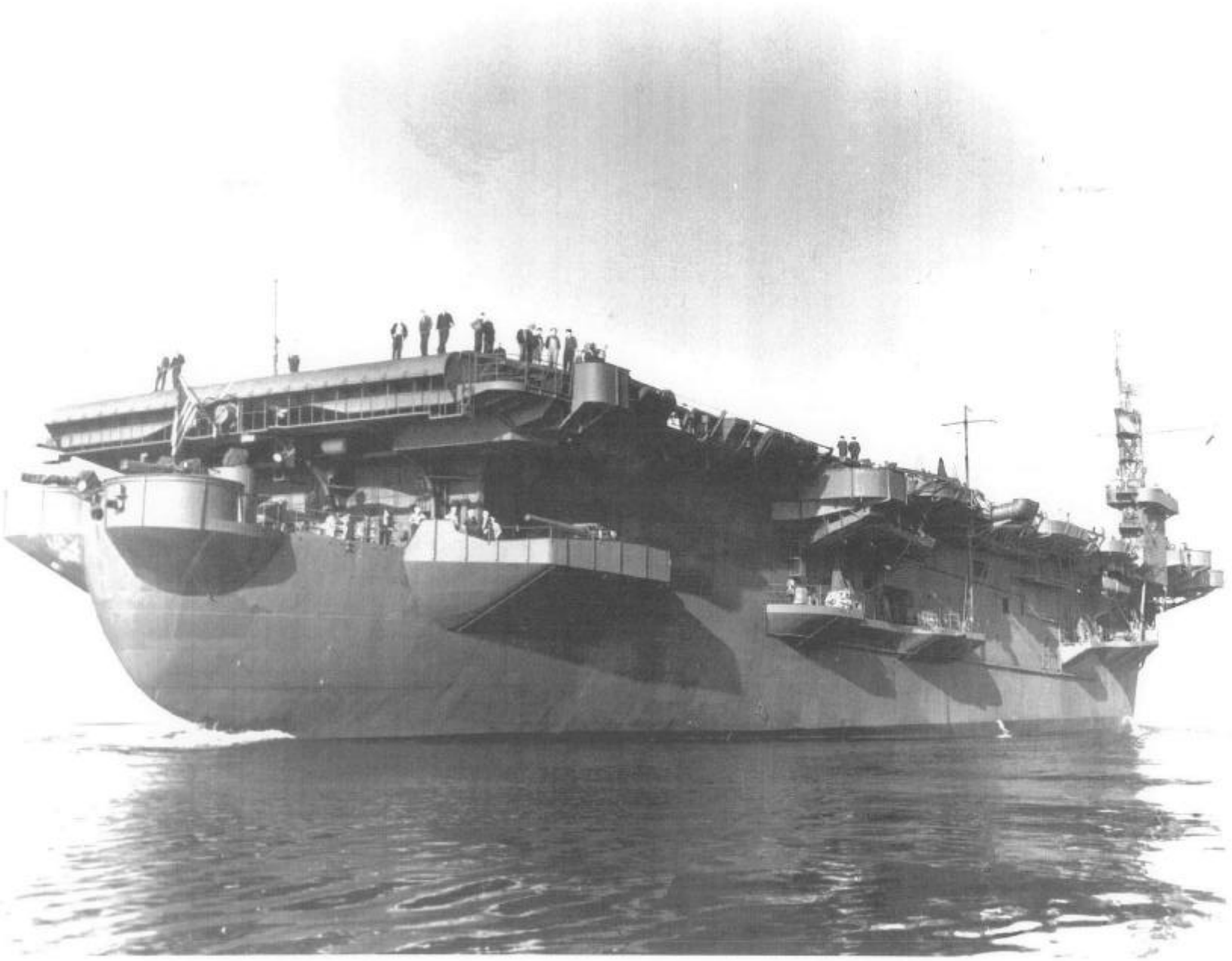

TAB 12-26B

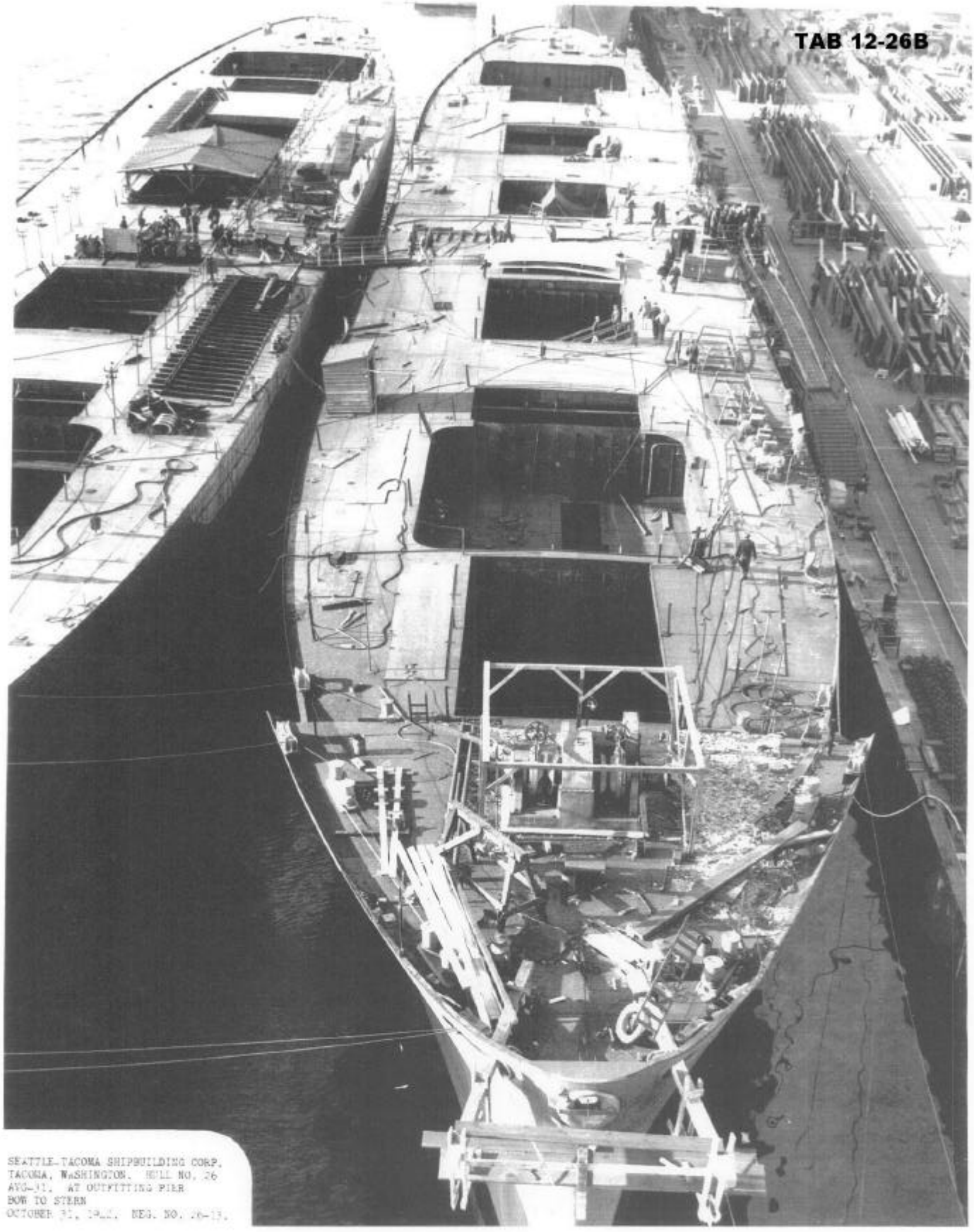

SEATTLE-TACOMA SHIPBUILDING CORP.
TACOMA, WASHINGTON. HULL NO. 26
AVG-31. AT OUTFITTING PIER
BOW TO STERN
OCTOBER 31, 19[illegible]. NEG. NO. 26-13.